Score

William Brade
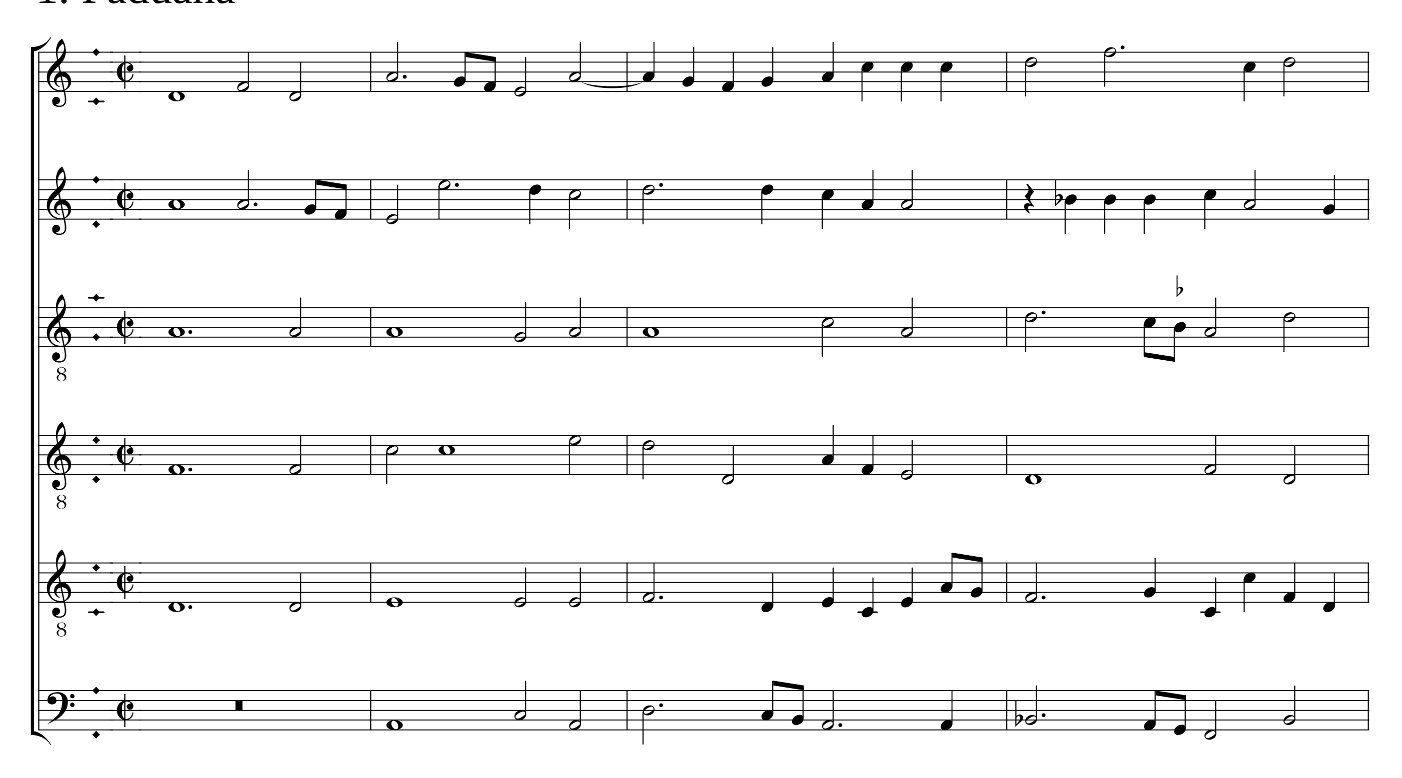
Newwe ausserlesene Paduanen und Galliarden auff allen musicalischen Instrumenten und insonderheit auff Fiolen lieblich zu gebrauchen (mit 6 Stimmen)
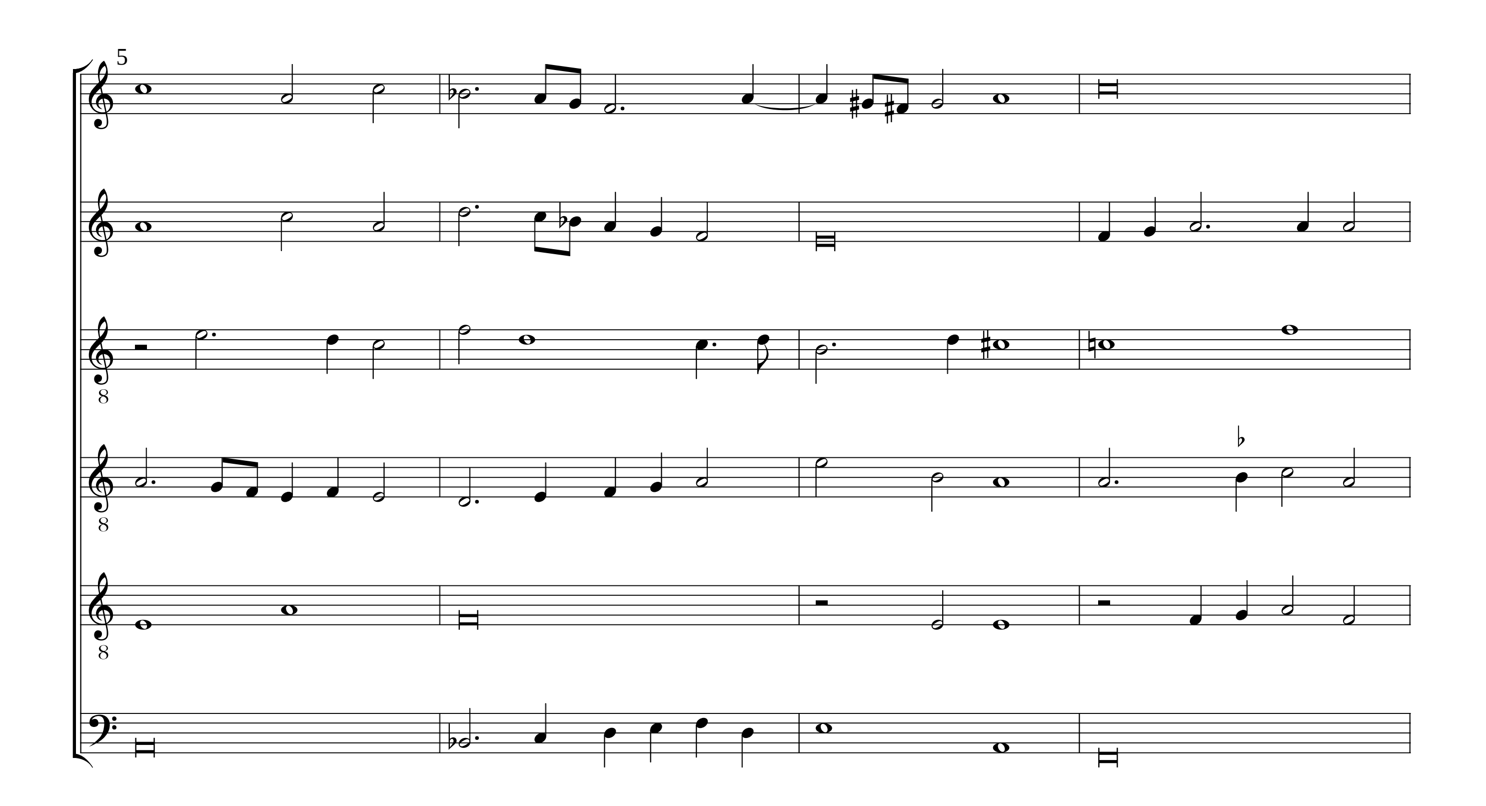
Hamburg, 1614
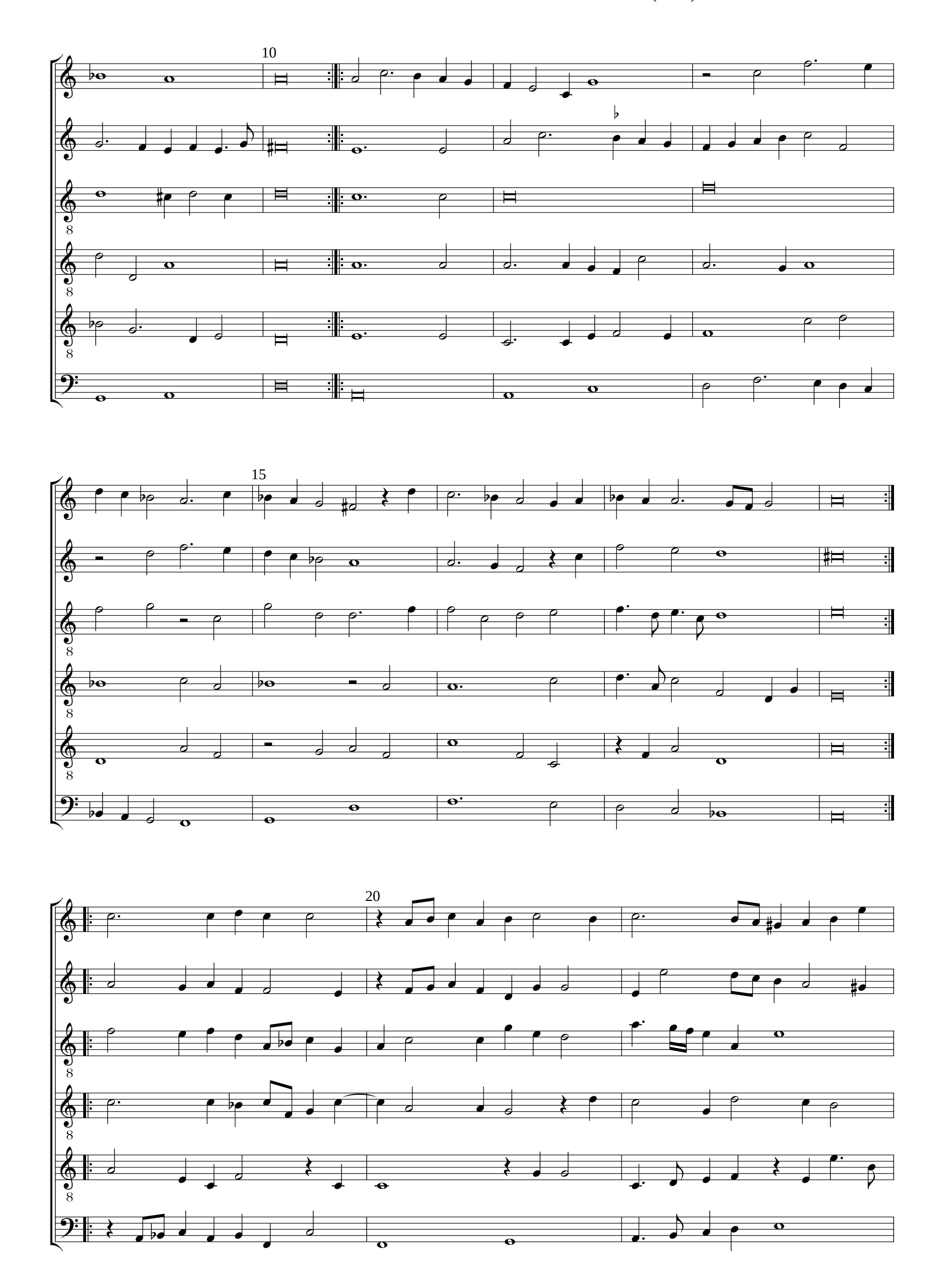
Typeset by Ulrich Alpers, 2006

Contents

1. Paduana
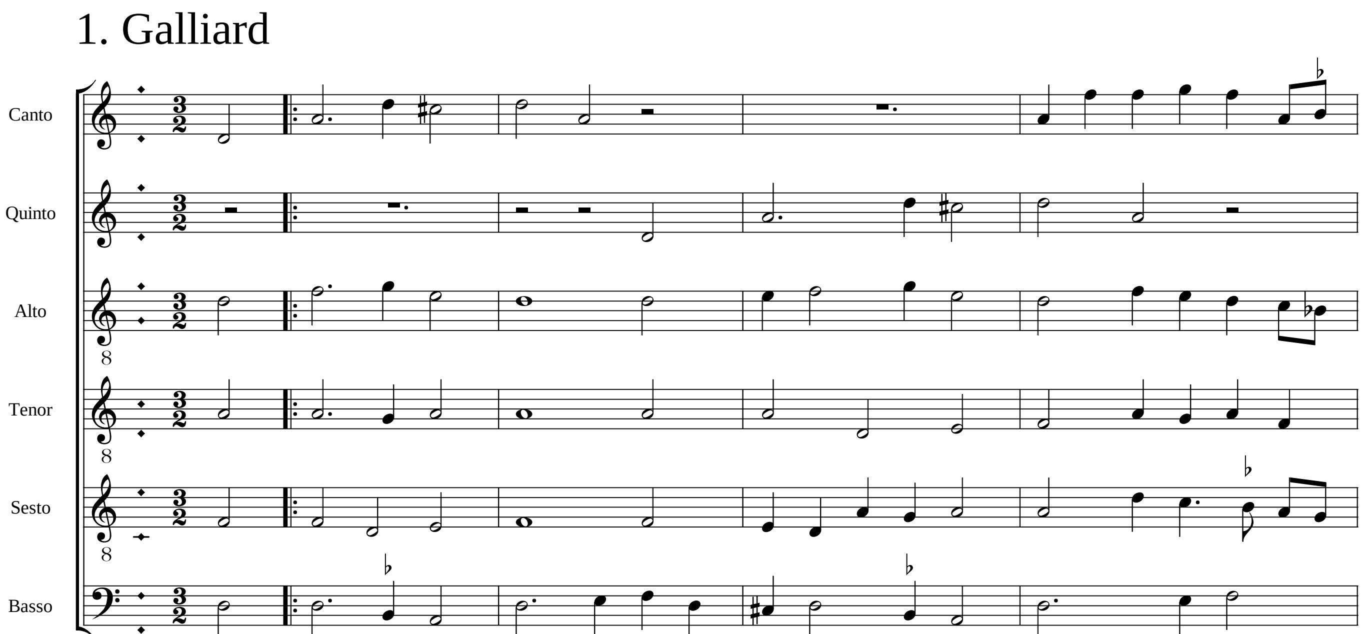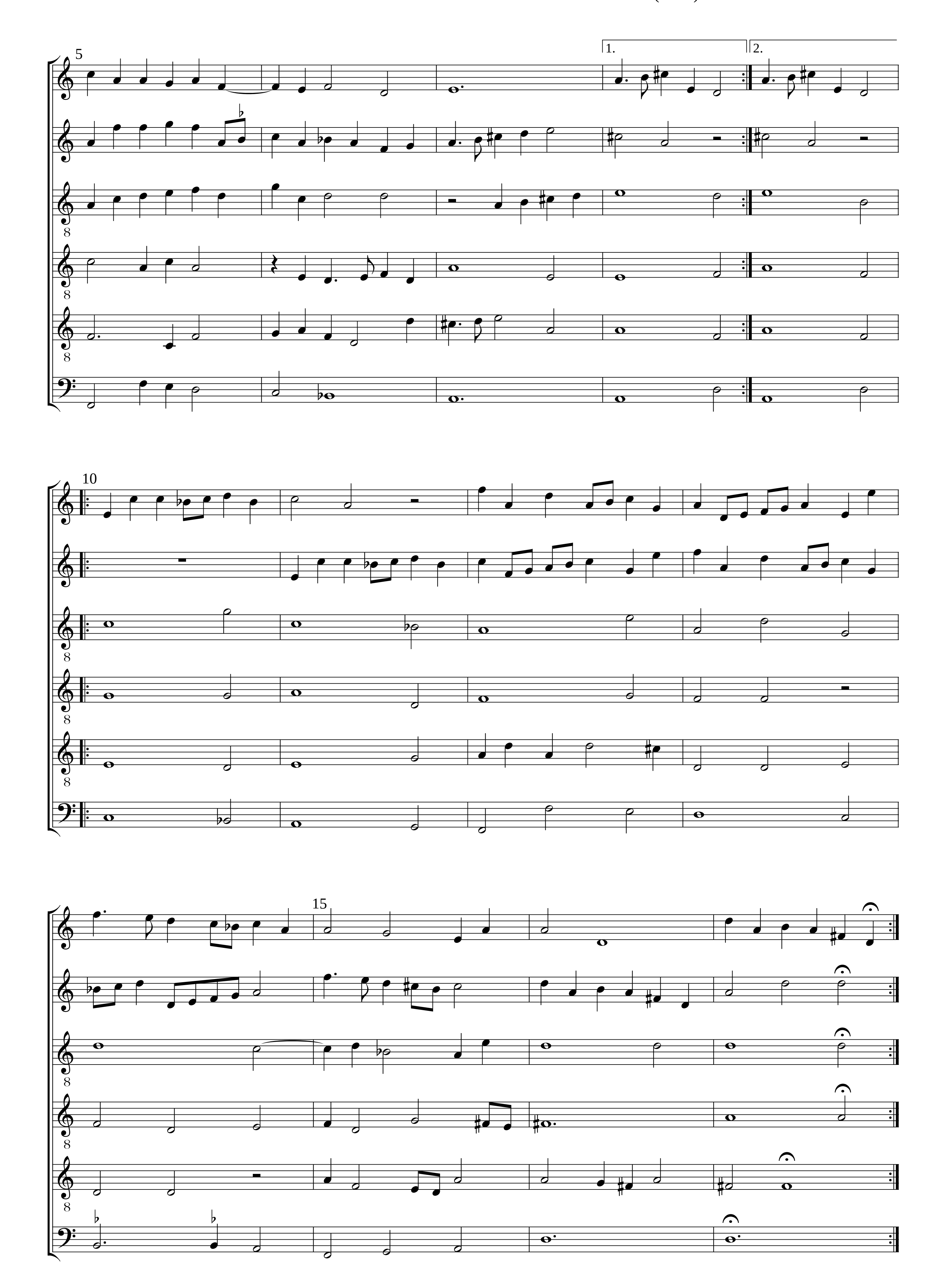





10
15
20
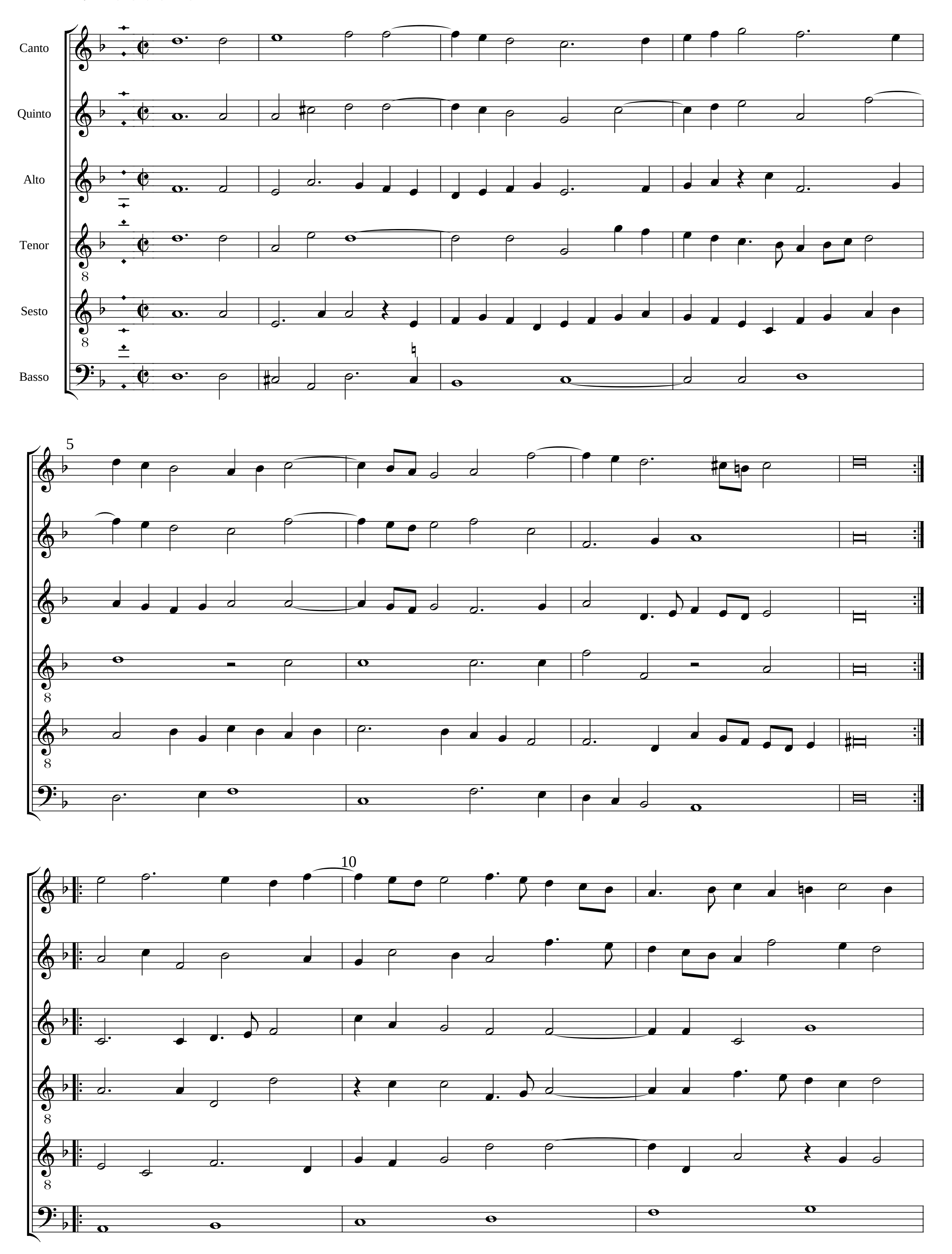
25
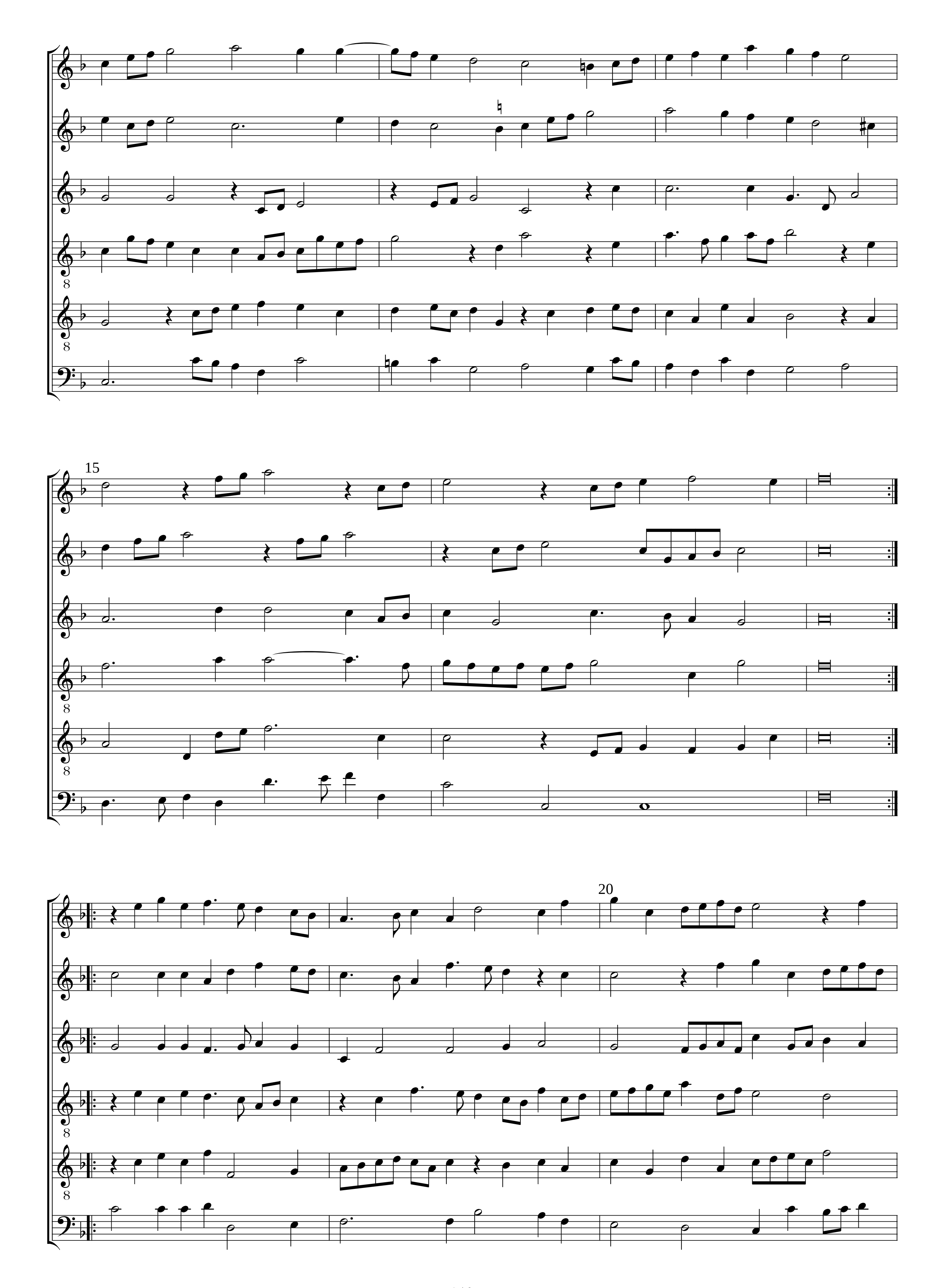
1. Galliard
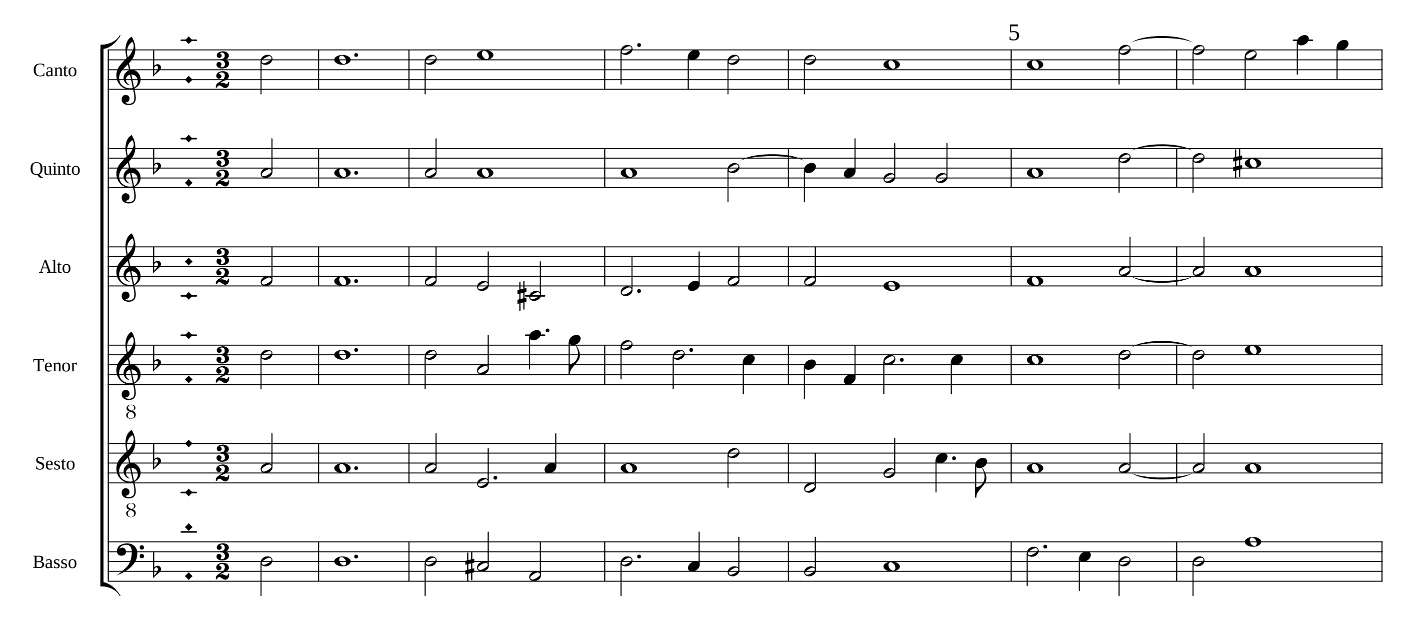



5
1.
2.
10
15
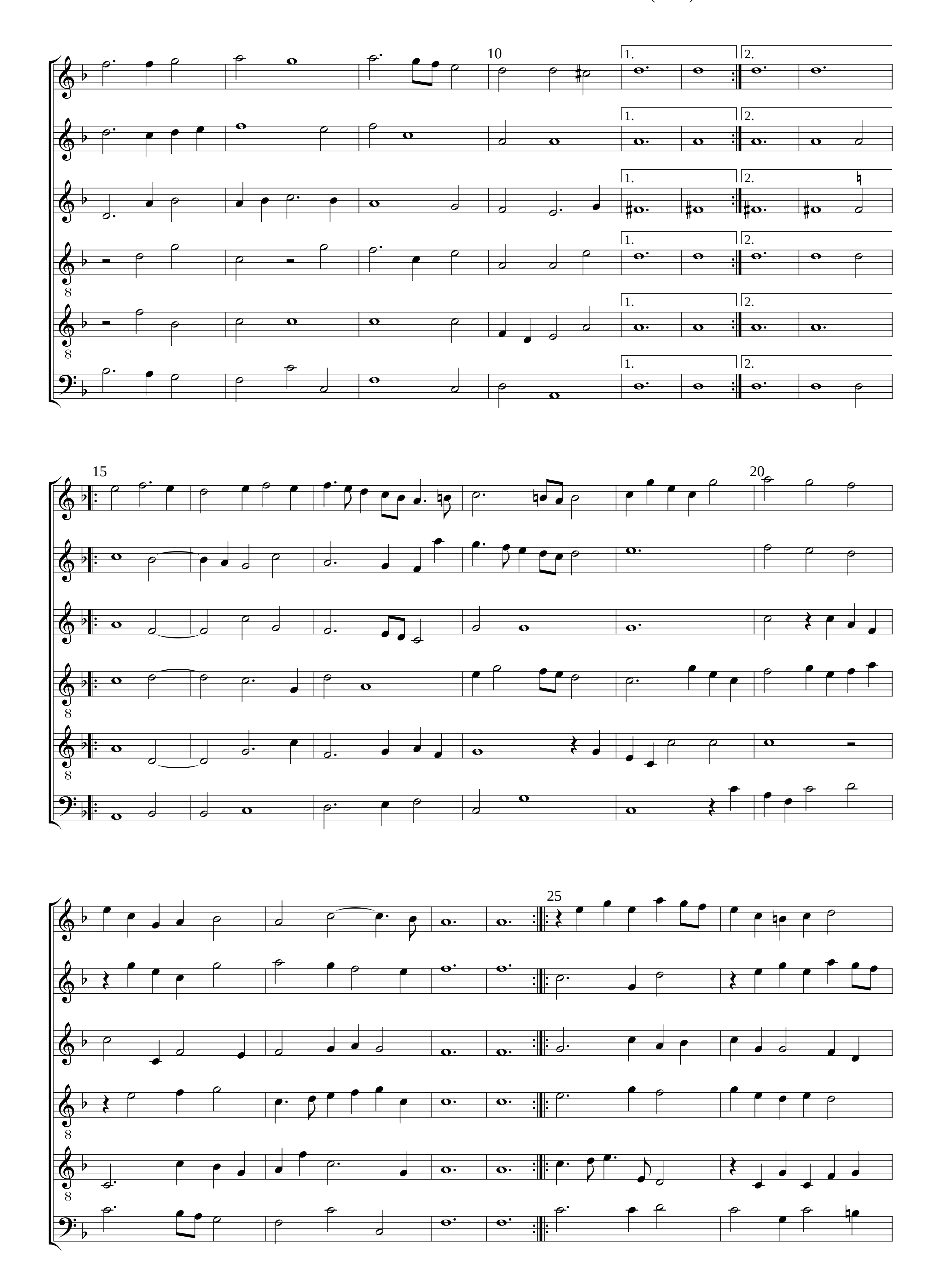
2. Paduana
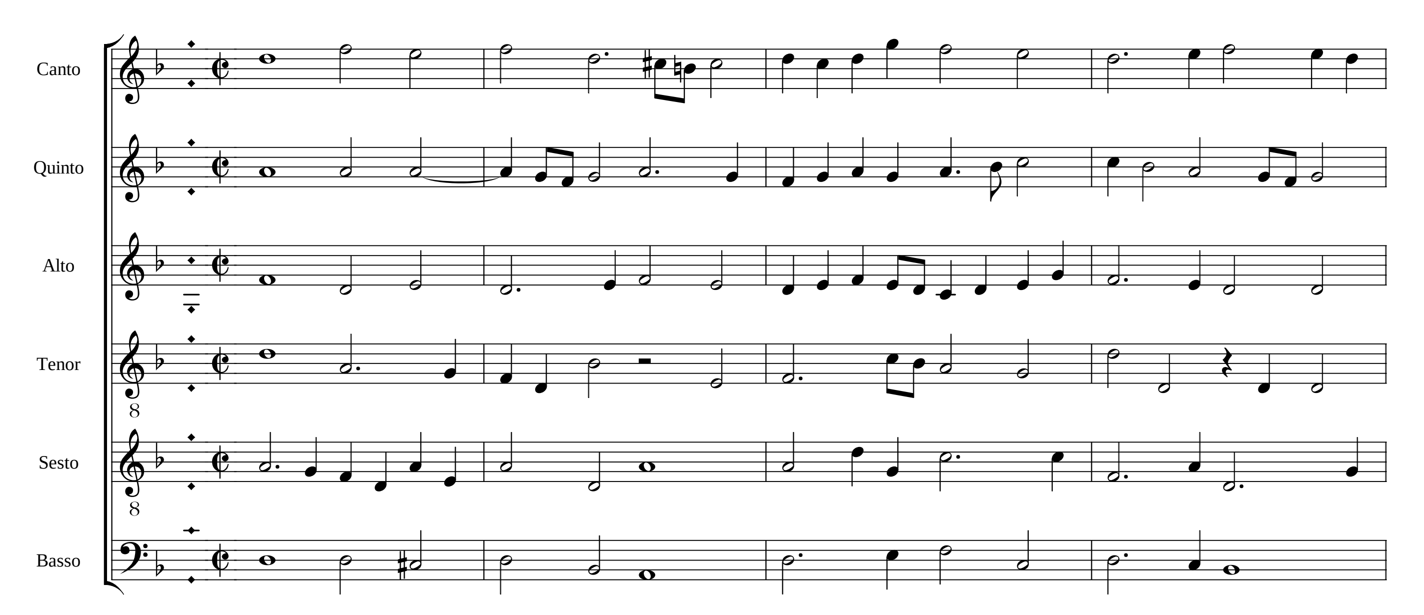



15
20
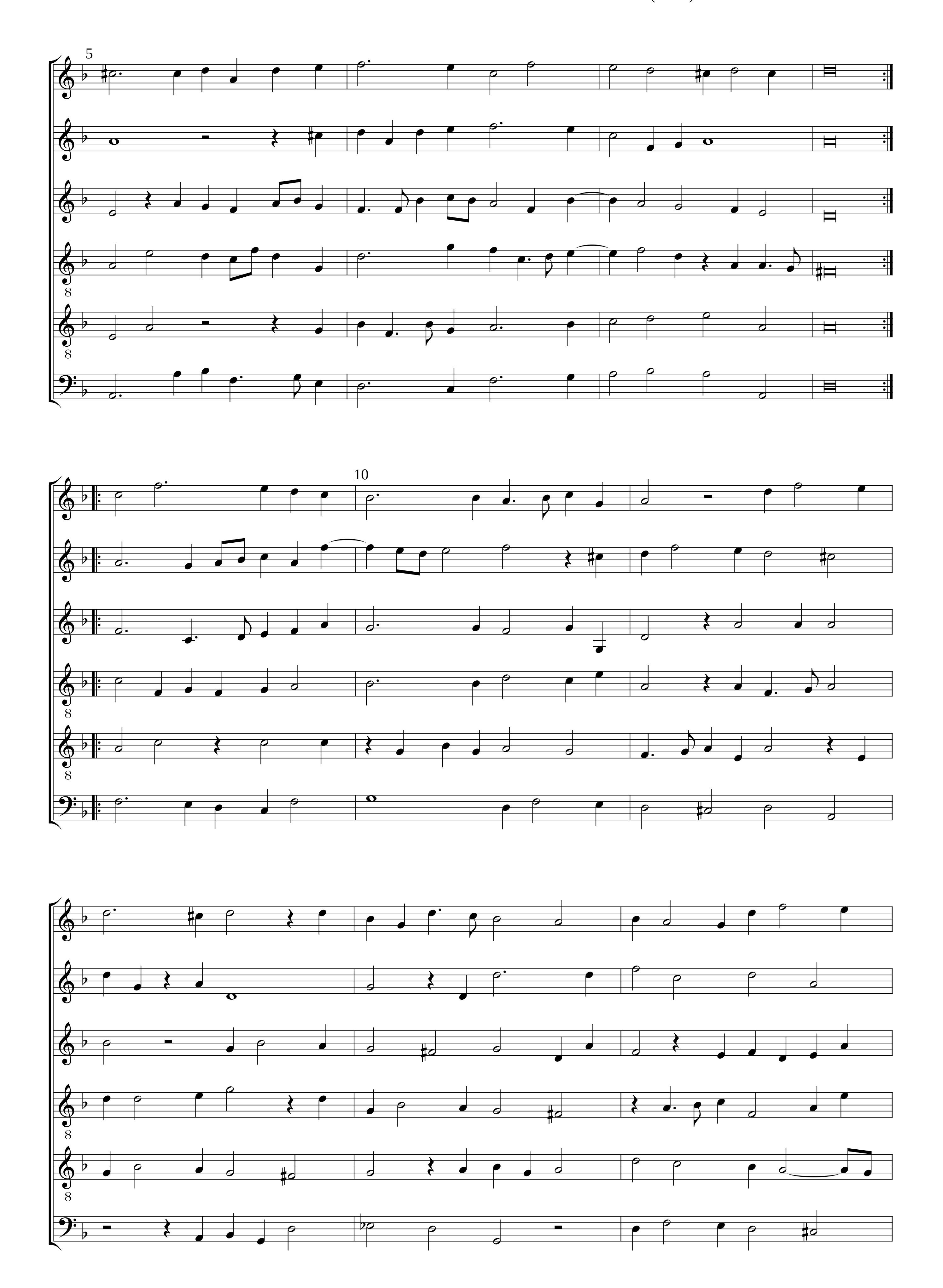
3. Galliard
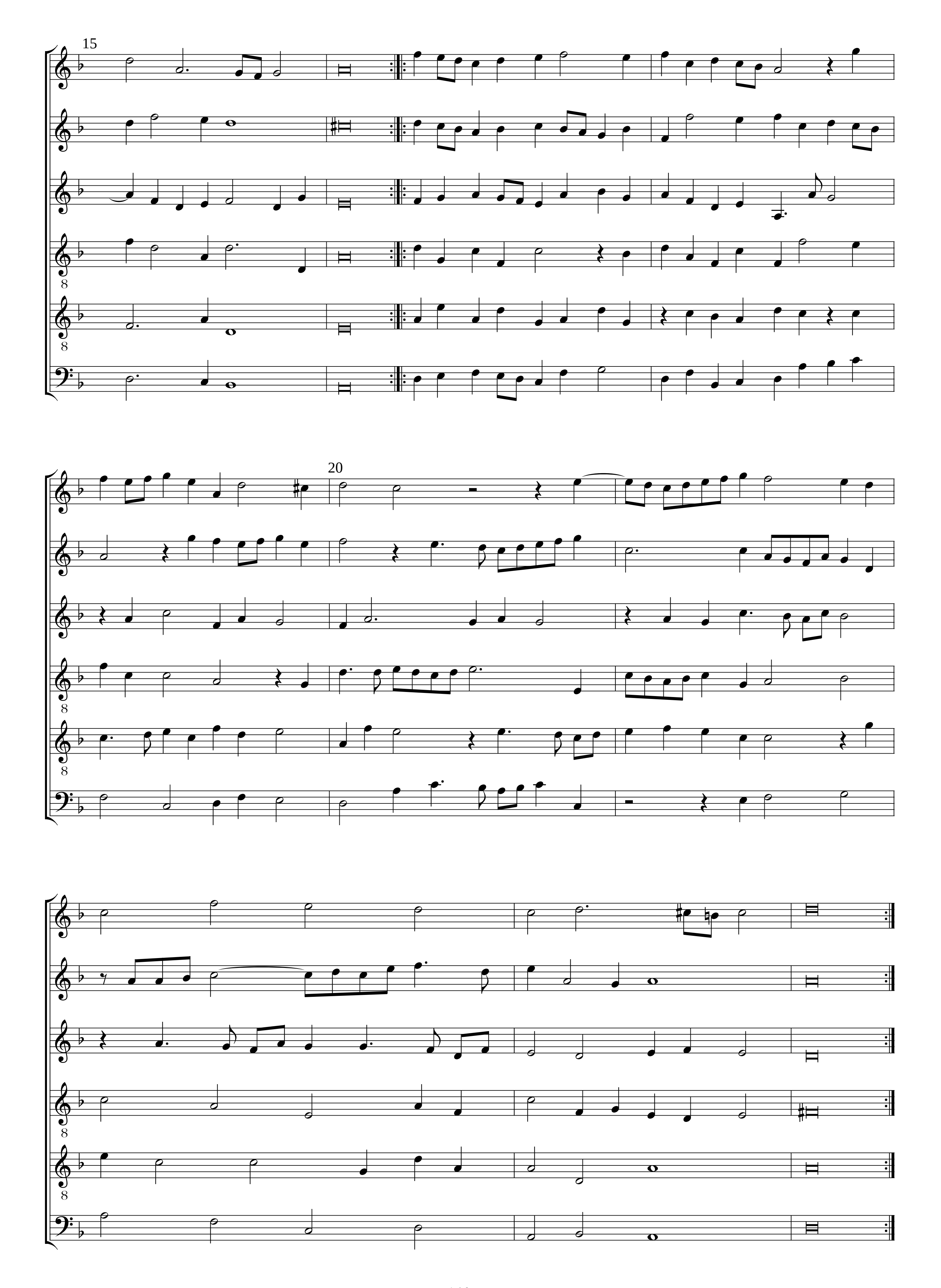



10
1.
2.
15
20
25
8
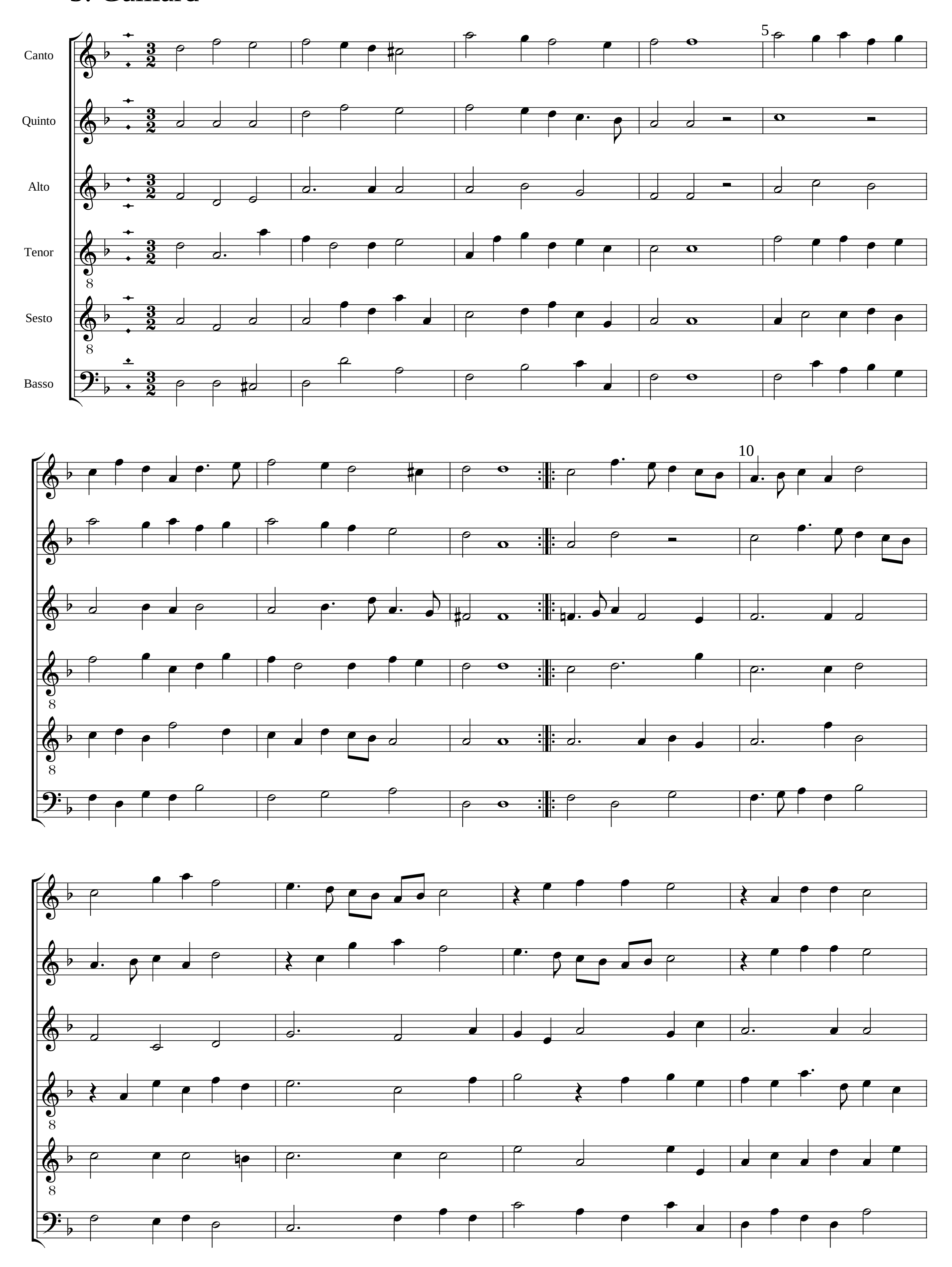
4. Paduana




5
10


15
20

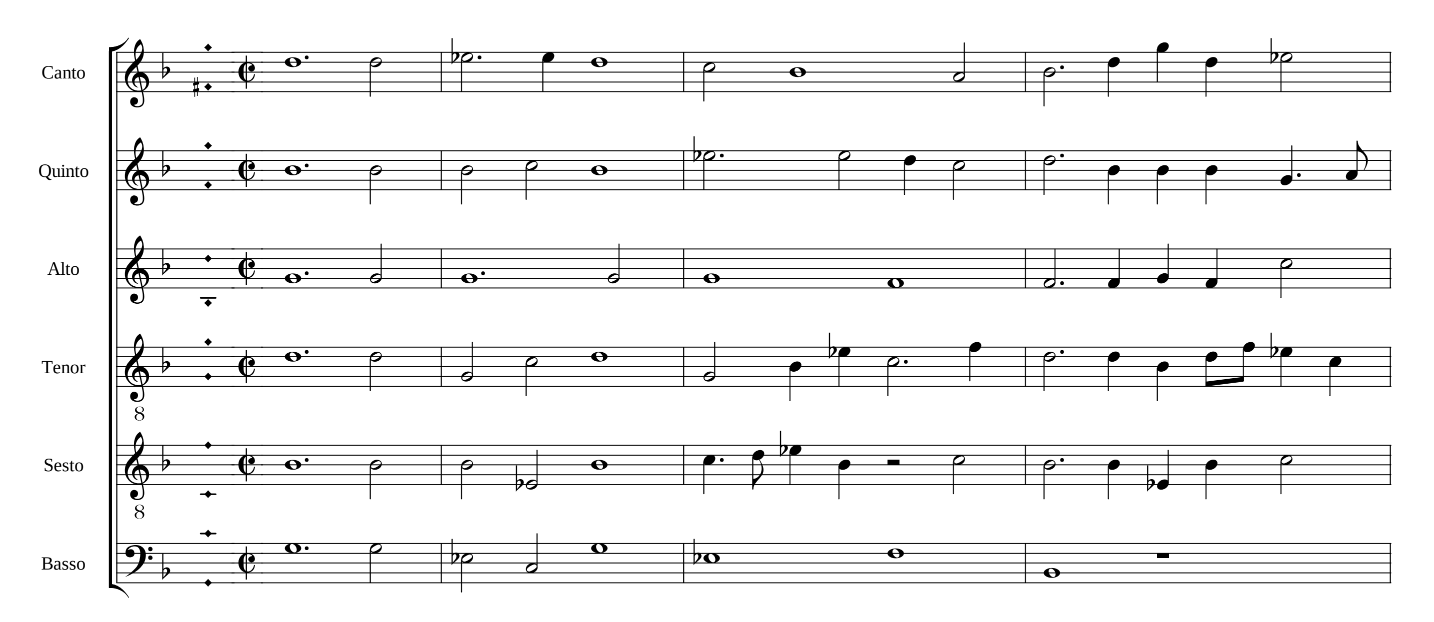
5. Galliard
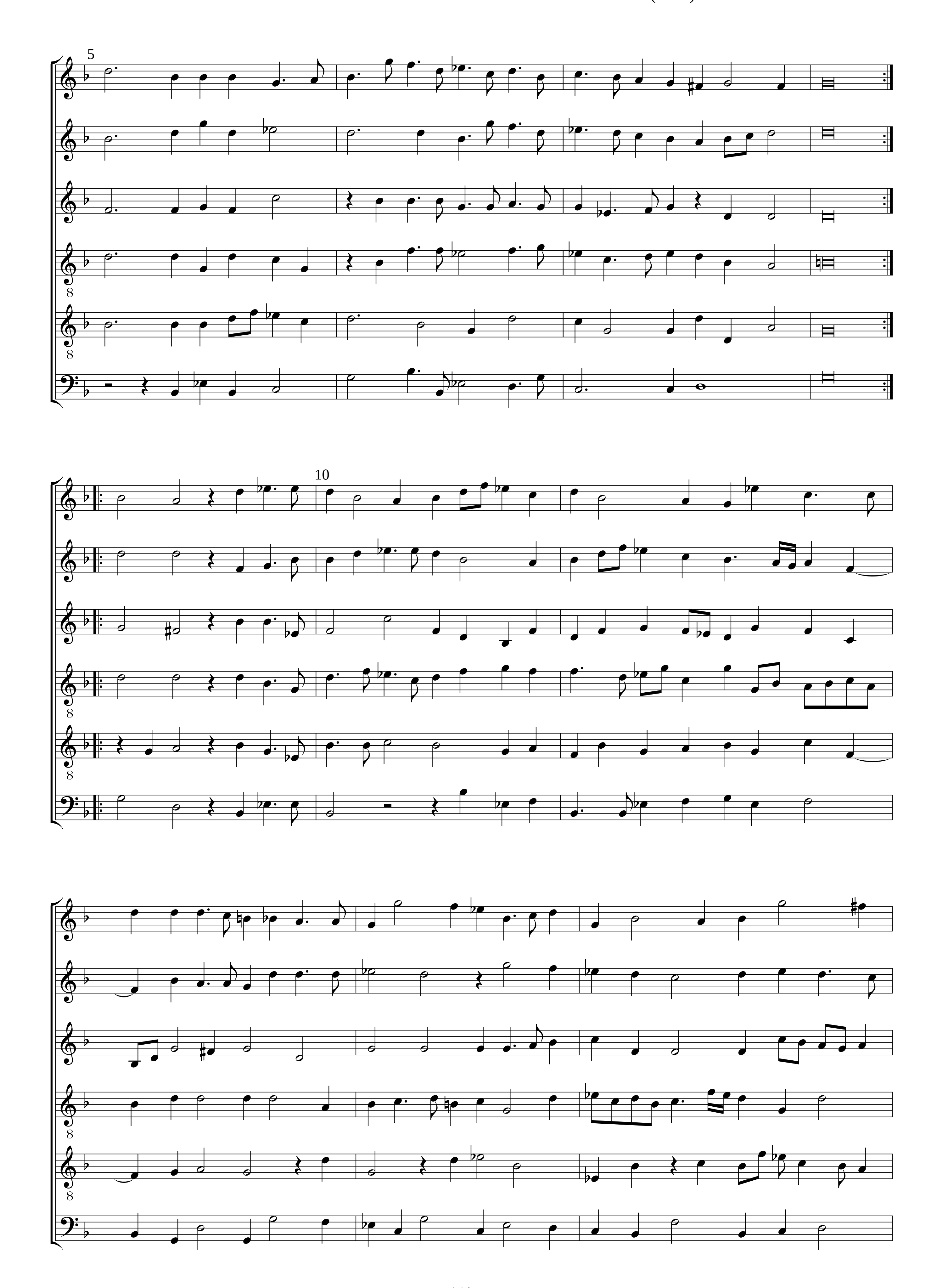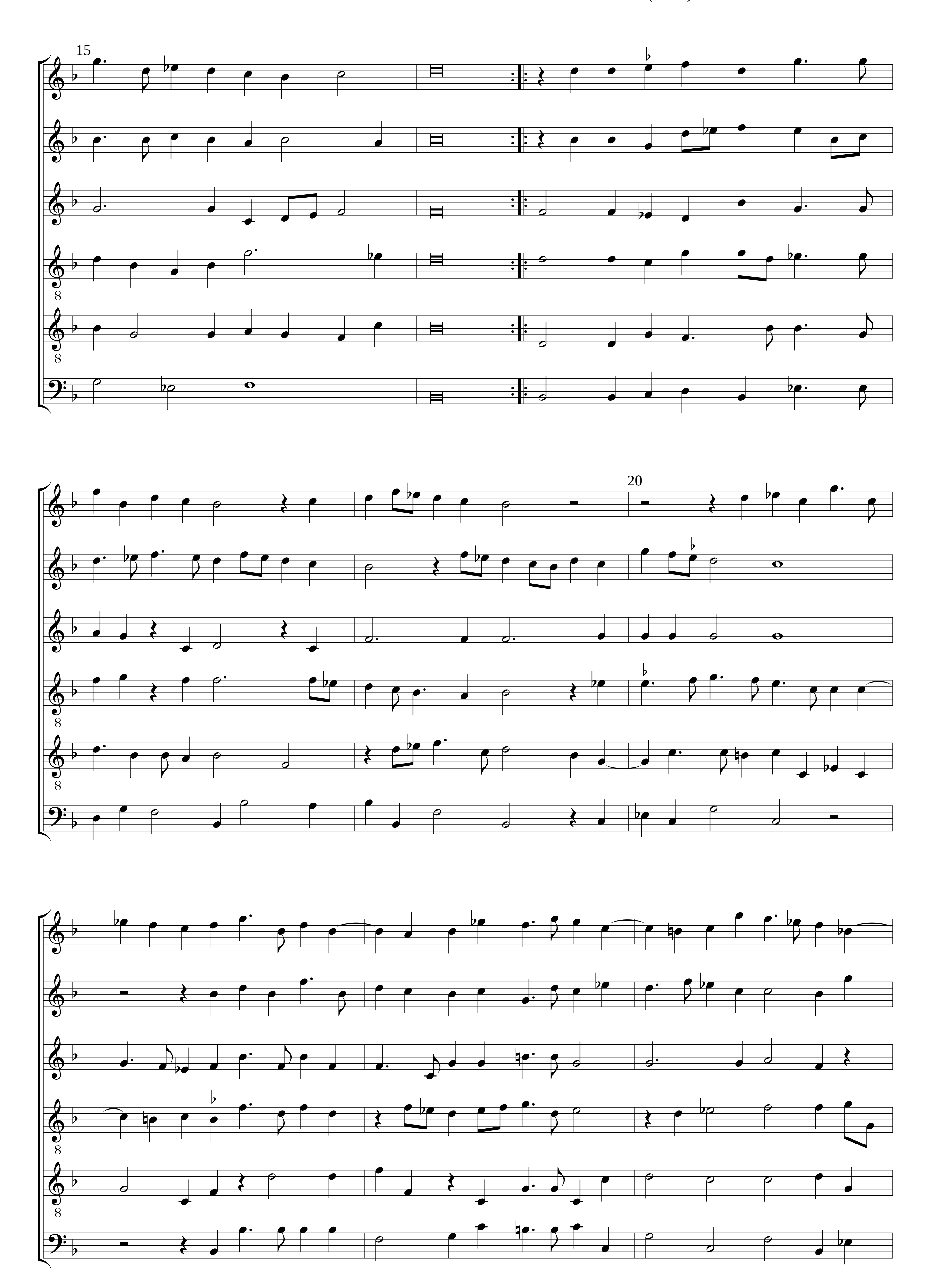


15
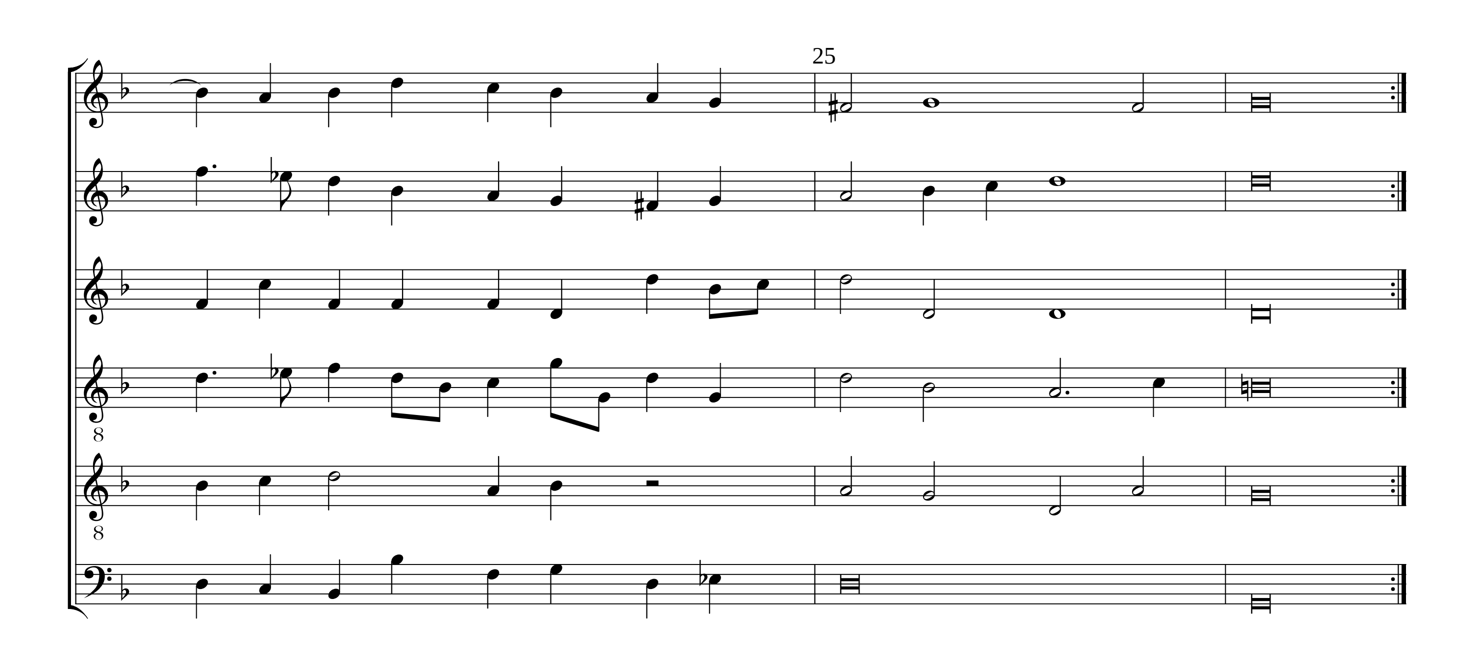
20

6. Paduana




5
10
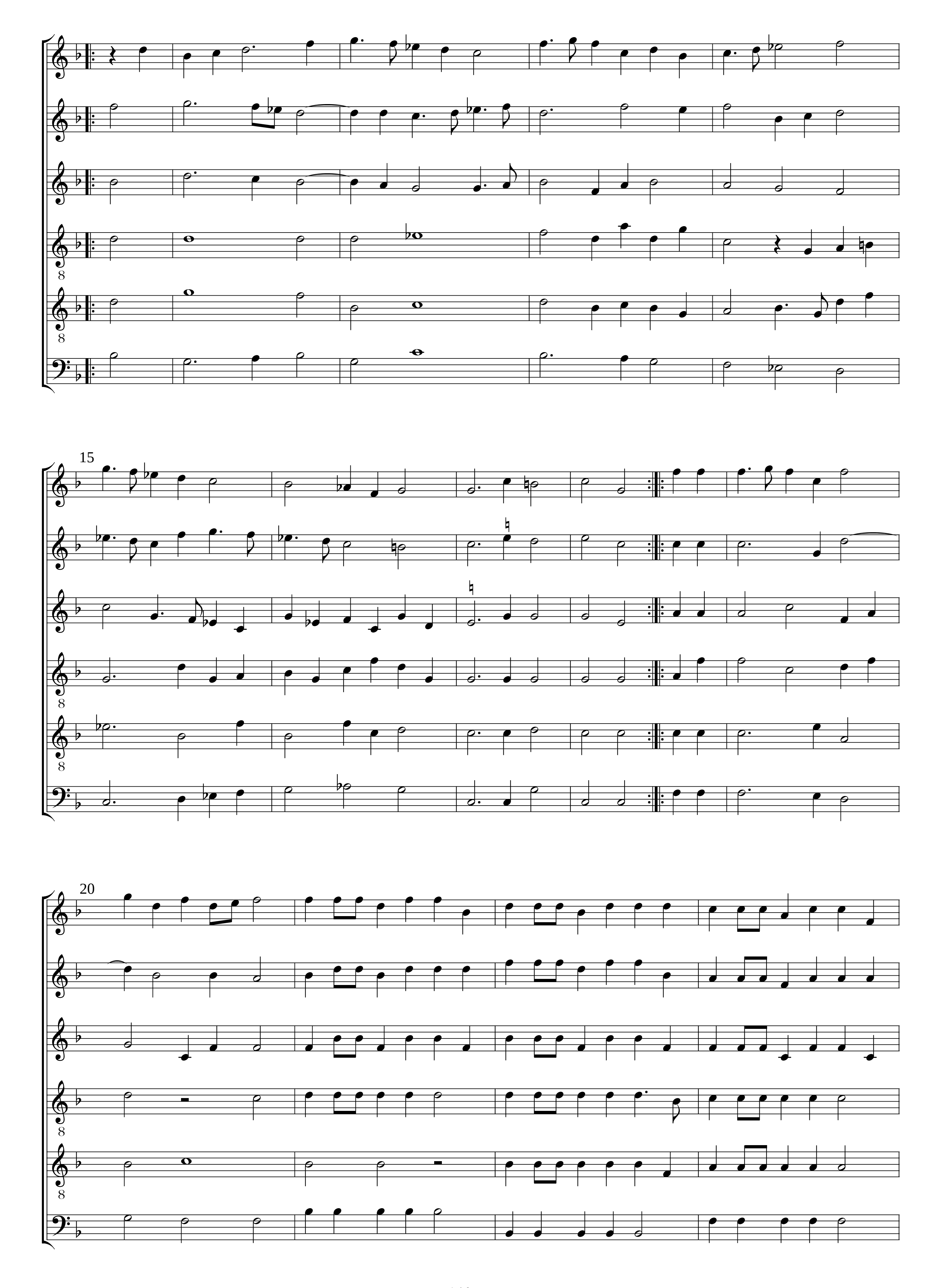

15
20
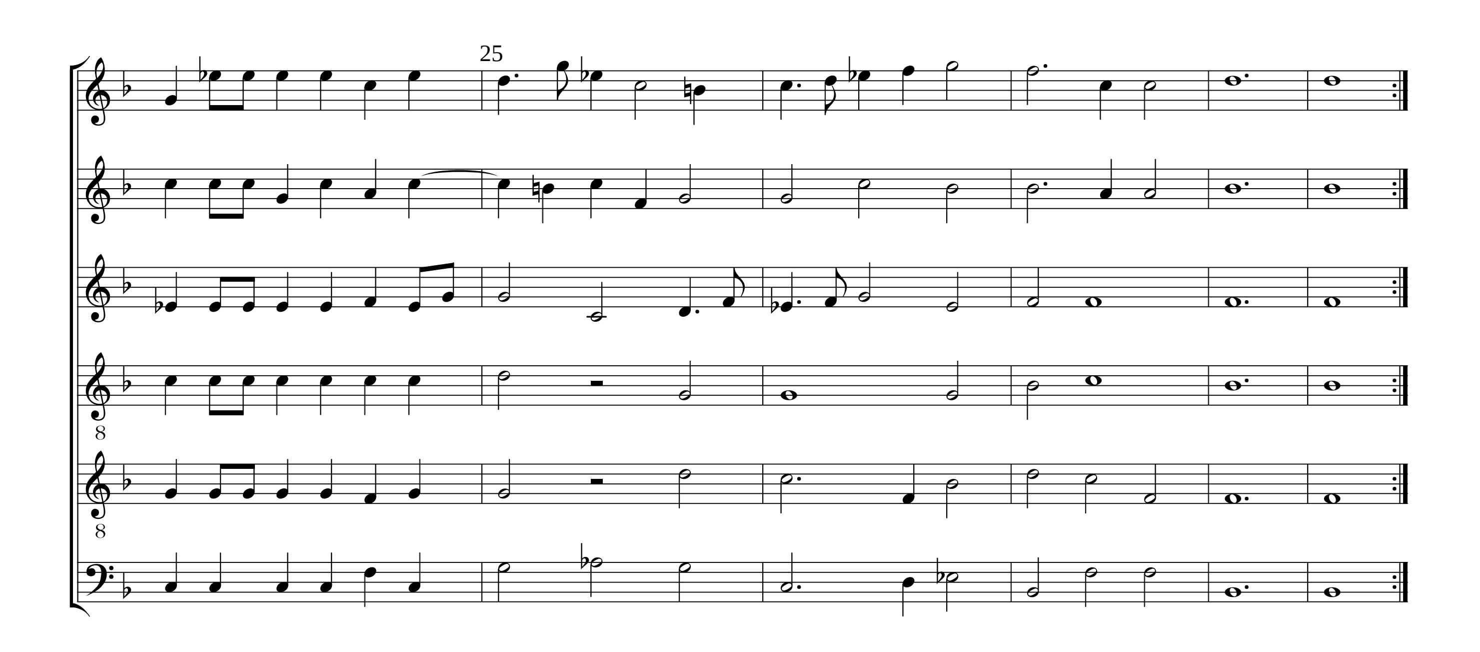


7. Galliard

Canto
Quinto
Alto
Tenor
Sesto
Basso

5
10


15
8
20
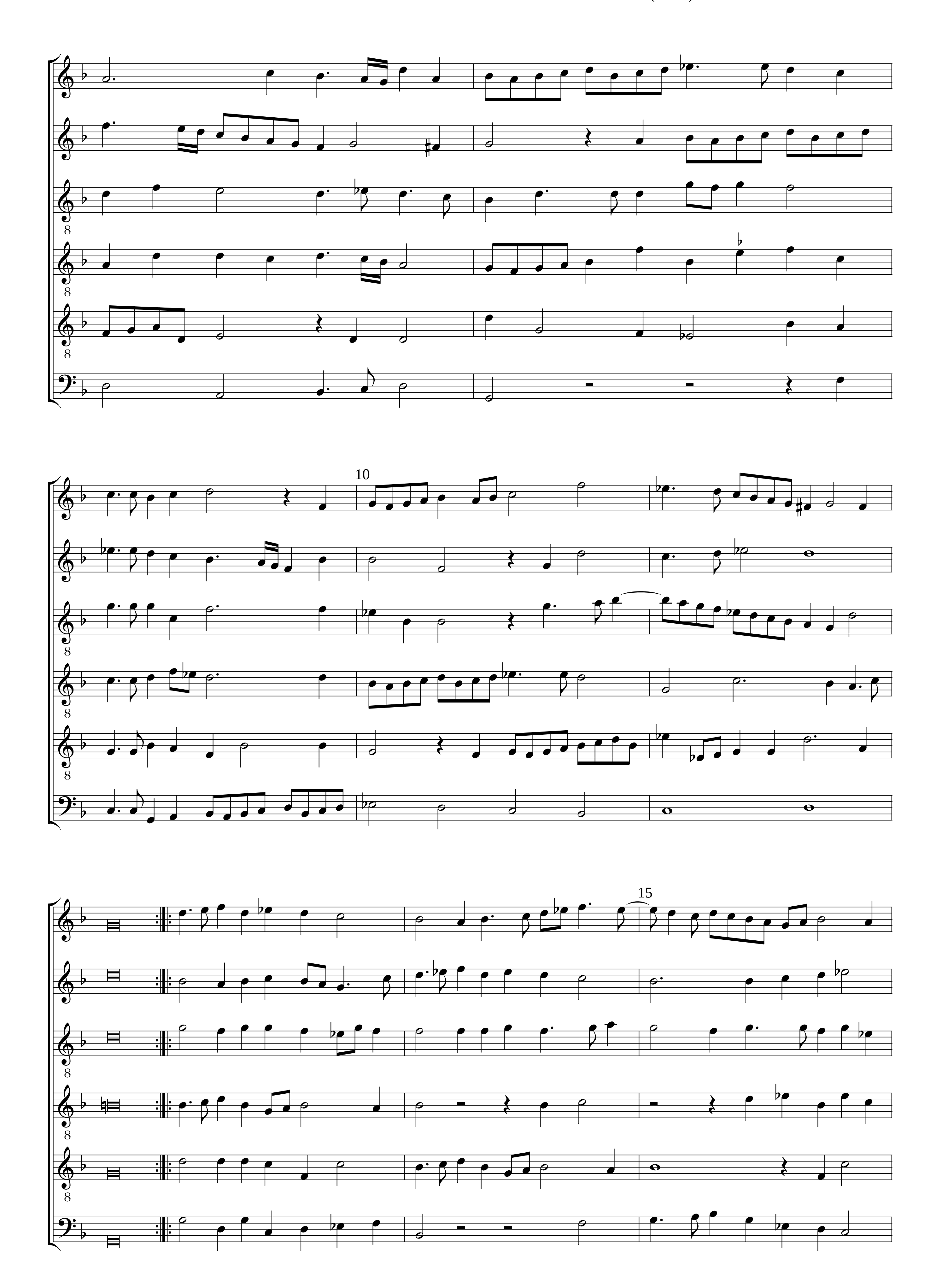


8. Paduana
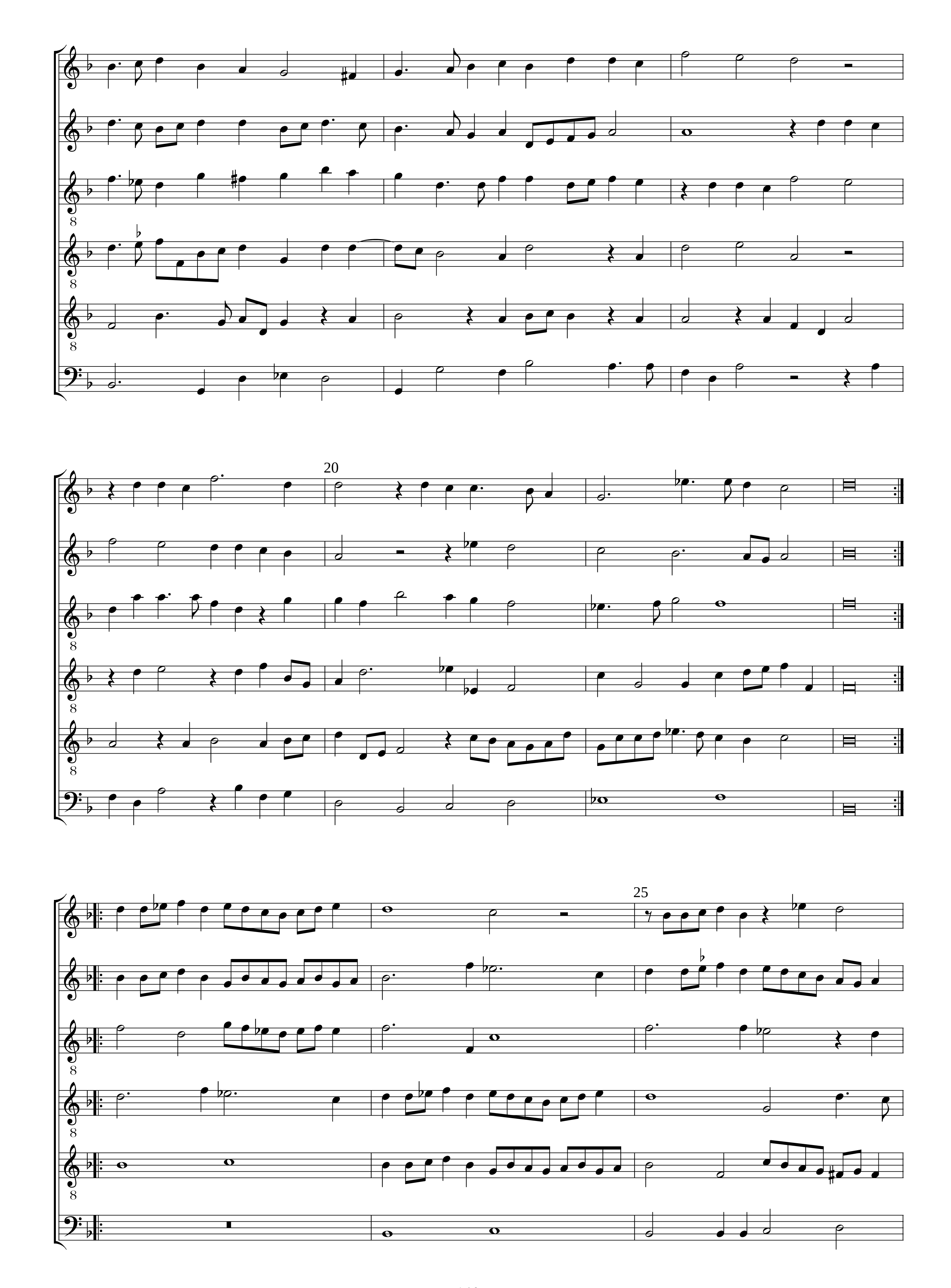
Canto
Quinto
Alto
Tenor
Sesto
Basso

8
8
8

5
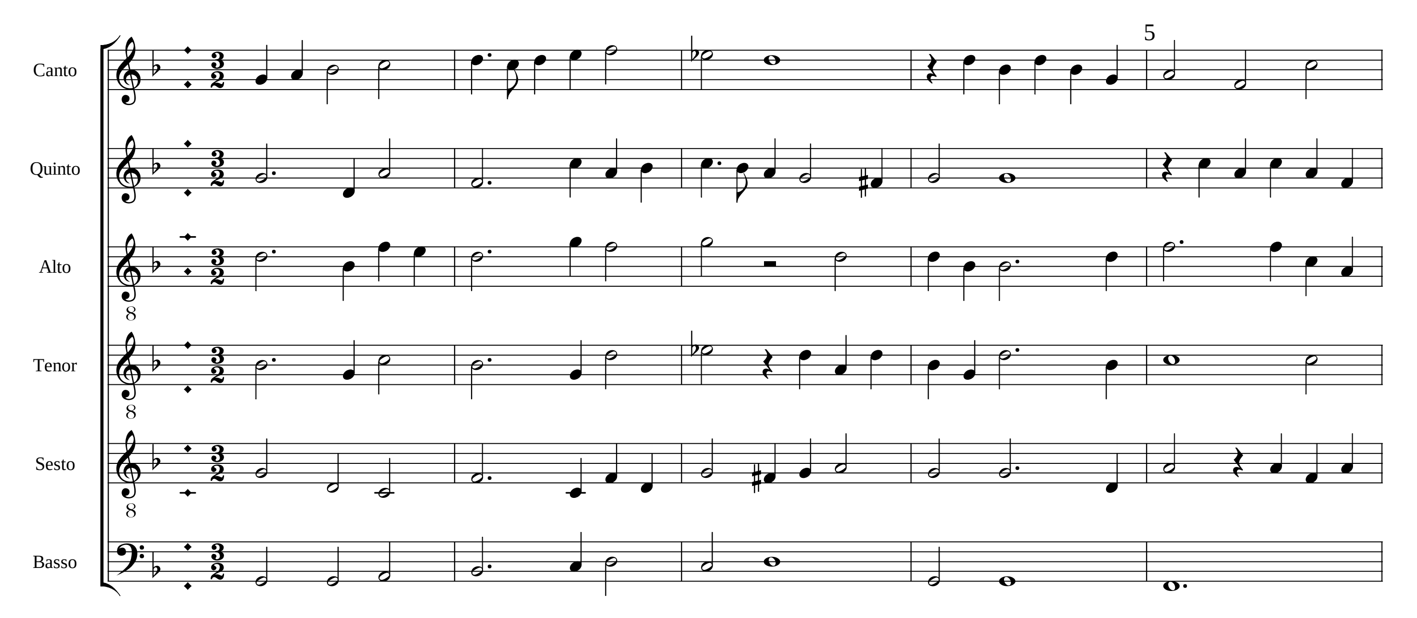
8
8
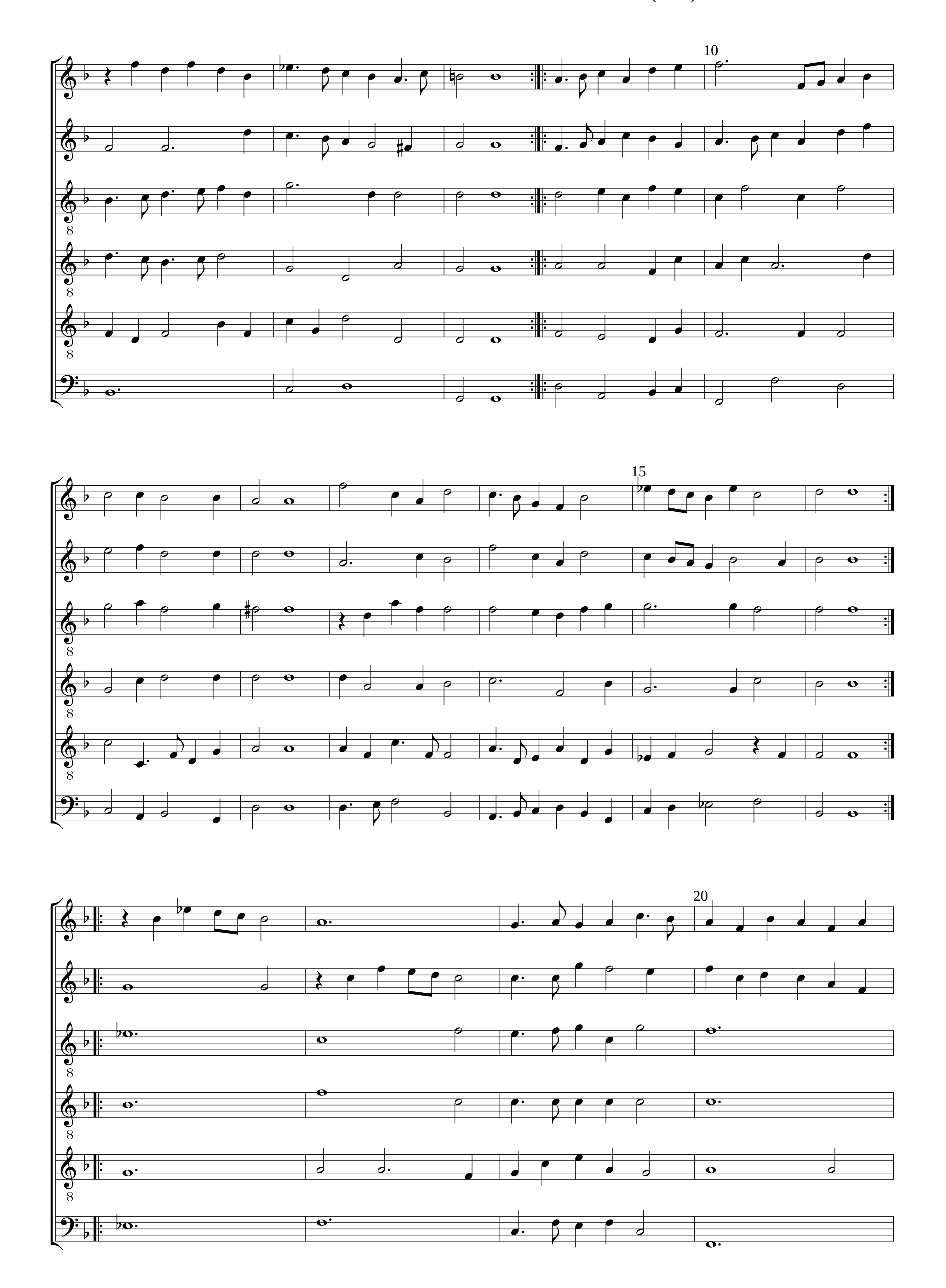

10
15
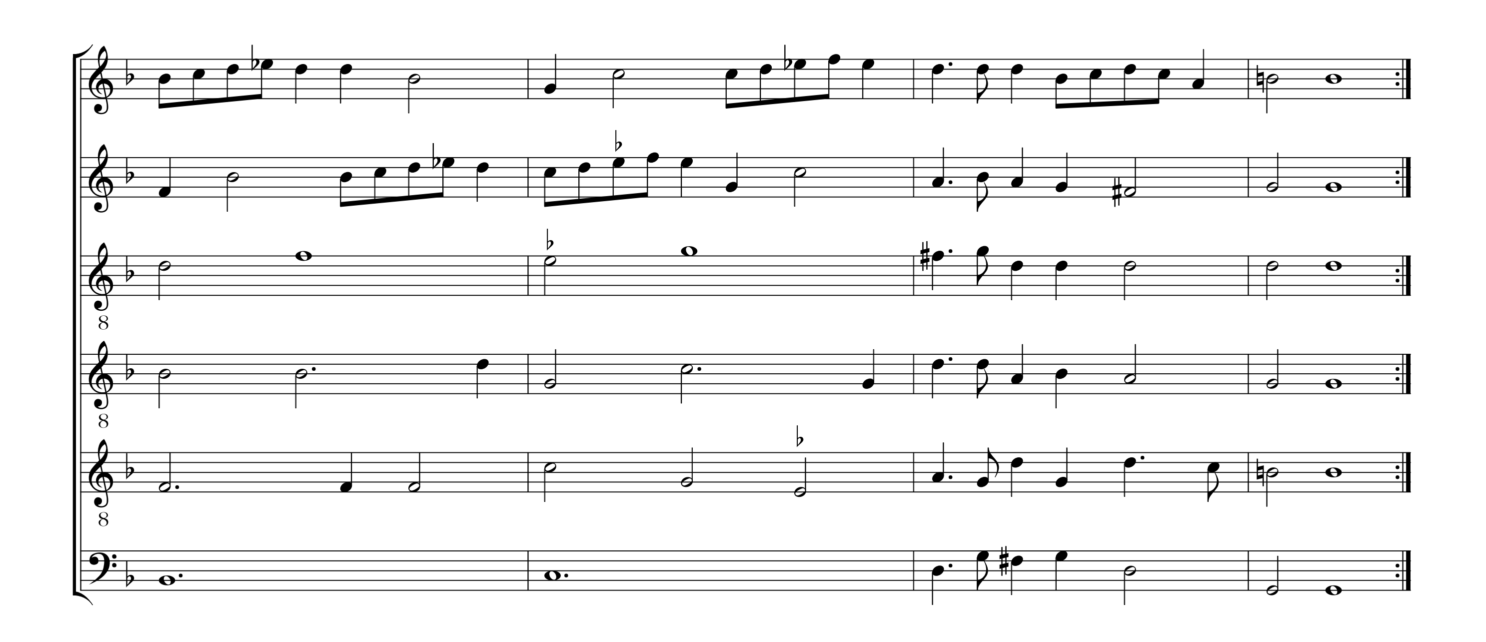

20
25
8

30

9. Galliard




10
15
20



10. Paduana

Canto

Quinto
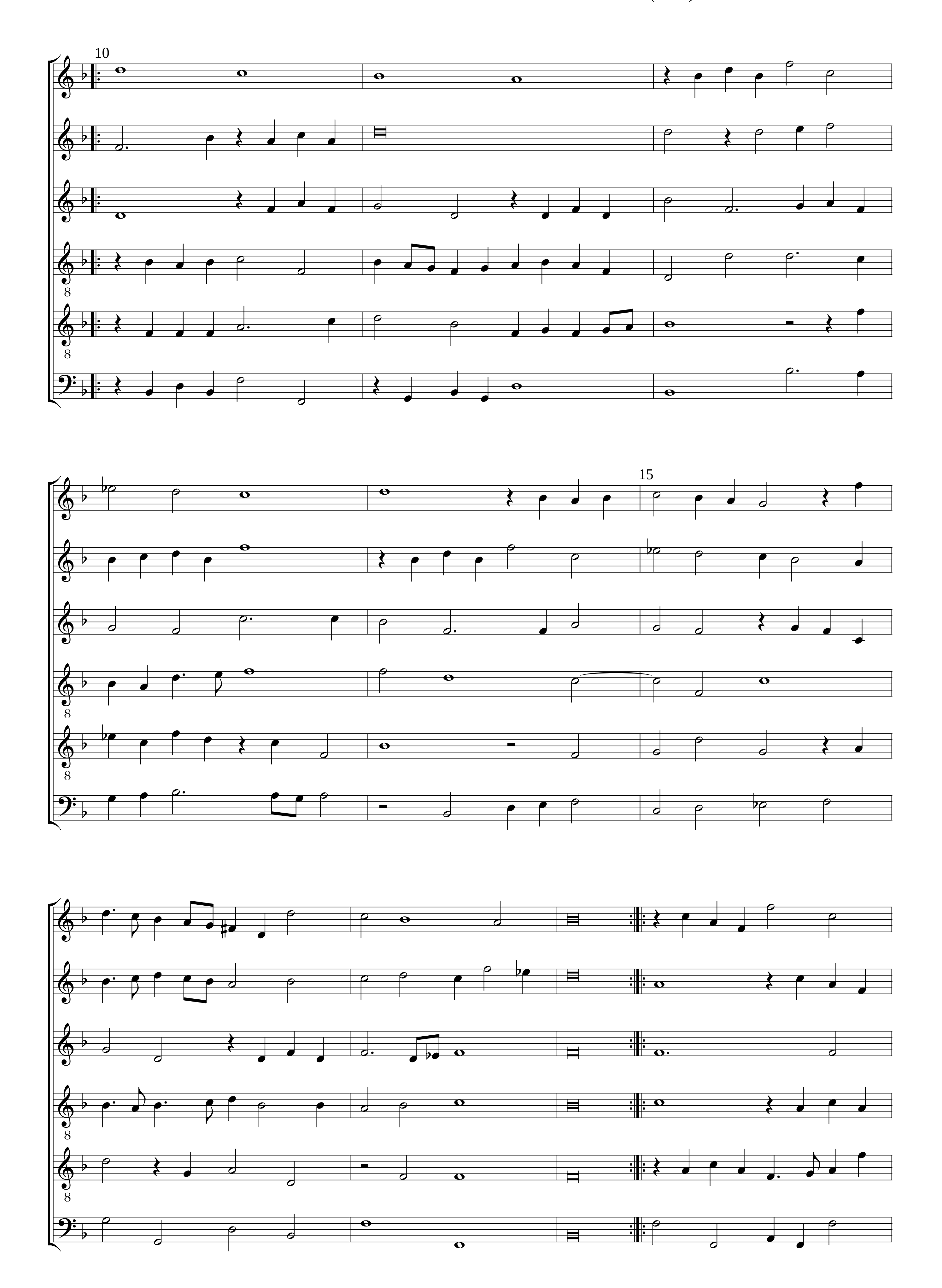
Alto
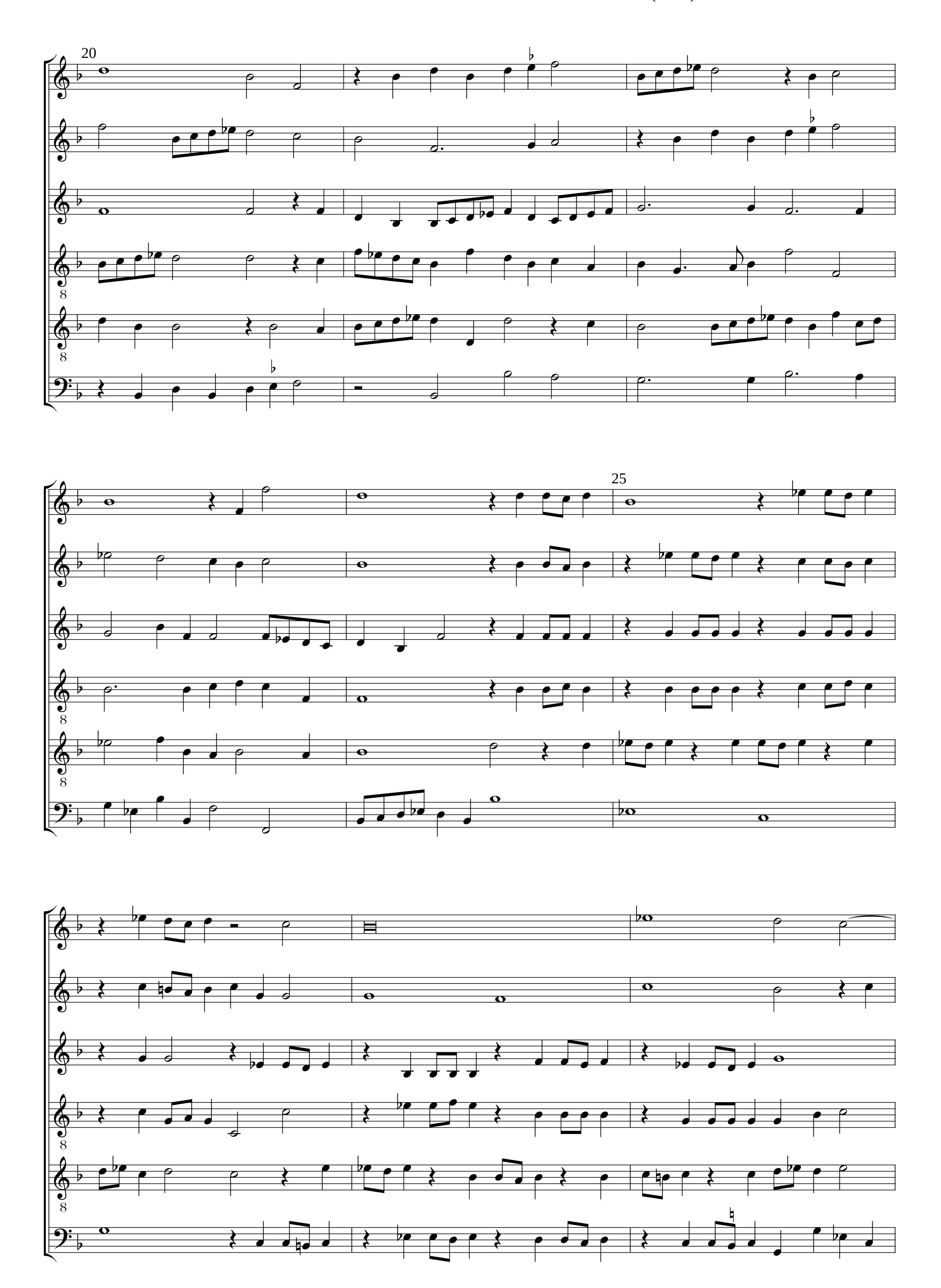
Tenor

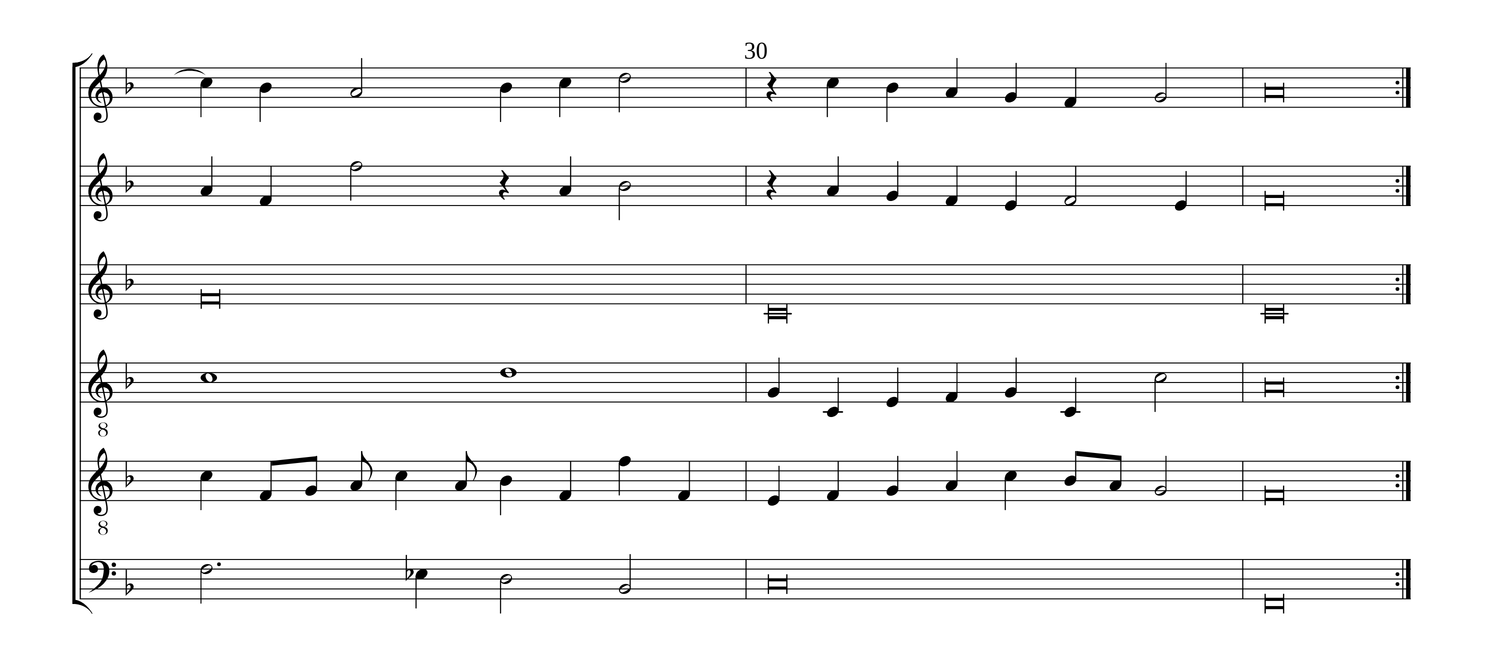
Sesto

Basso

5


10
15


20
8
8
25
8
8
8
8
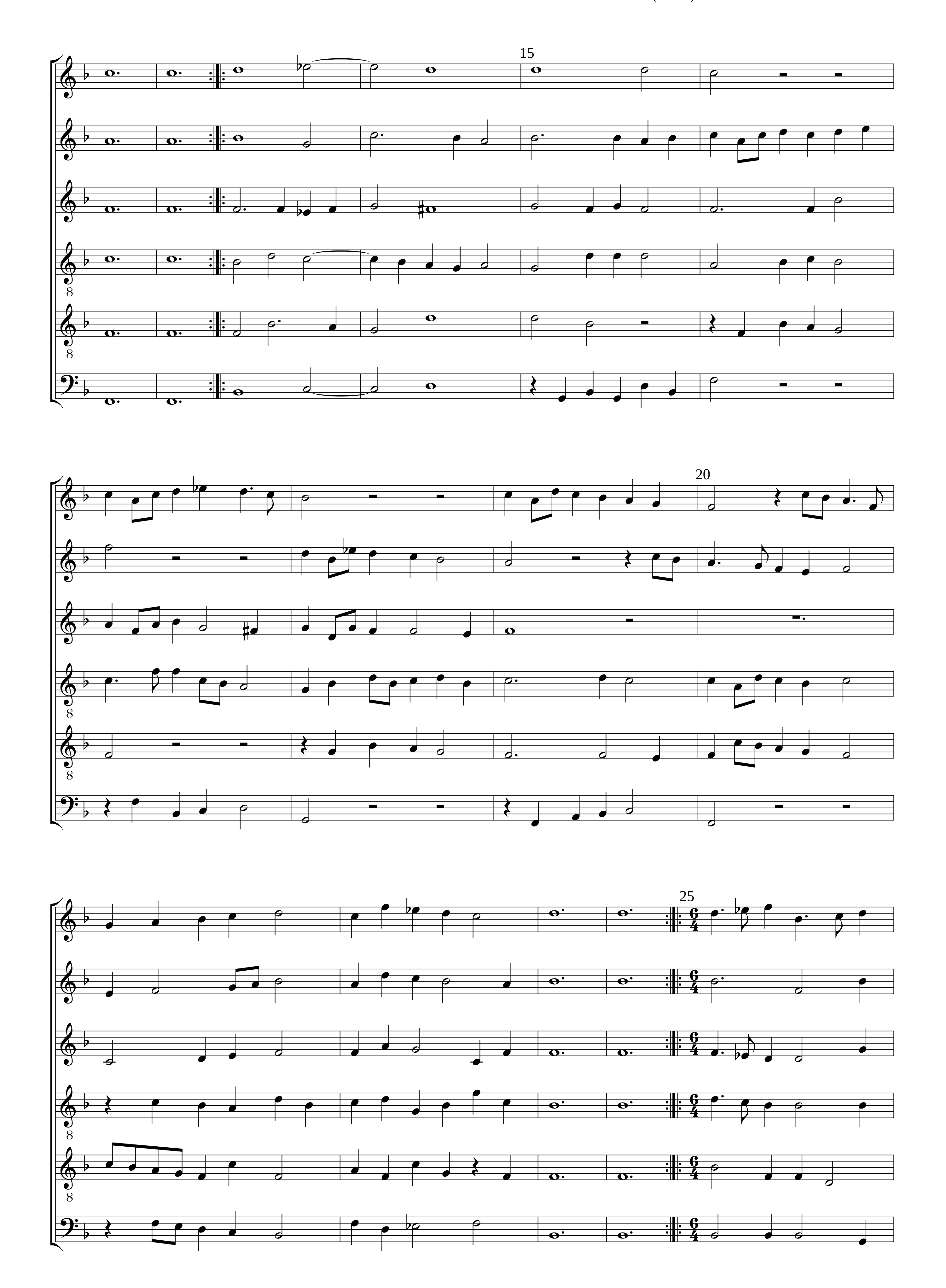


11. Galliard

Canto
Quinto
Alto
Tenor
Sesto
Basso
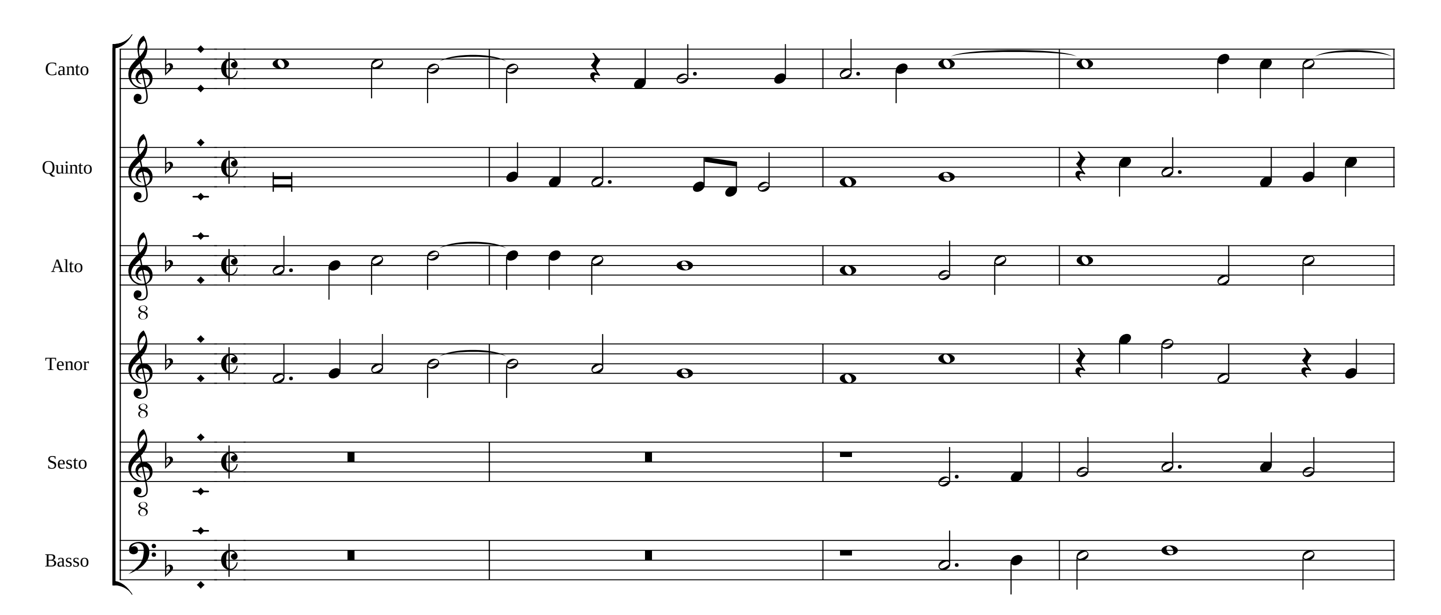
5
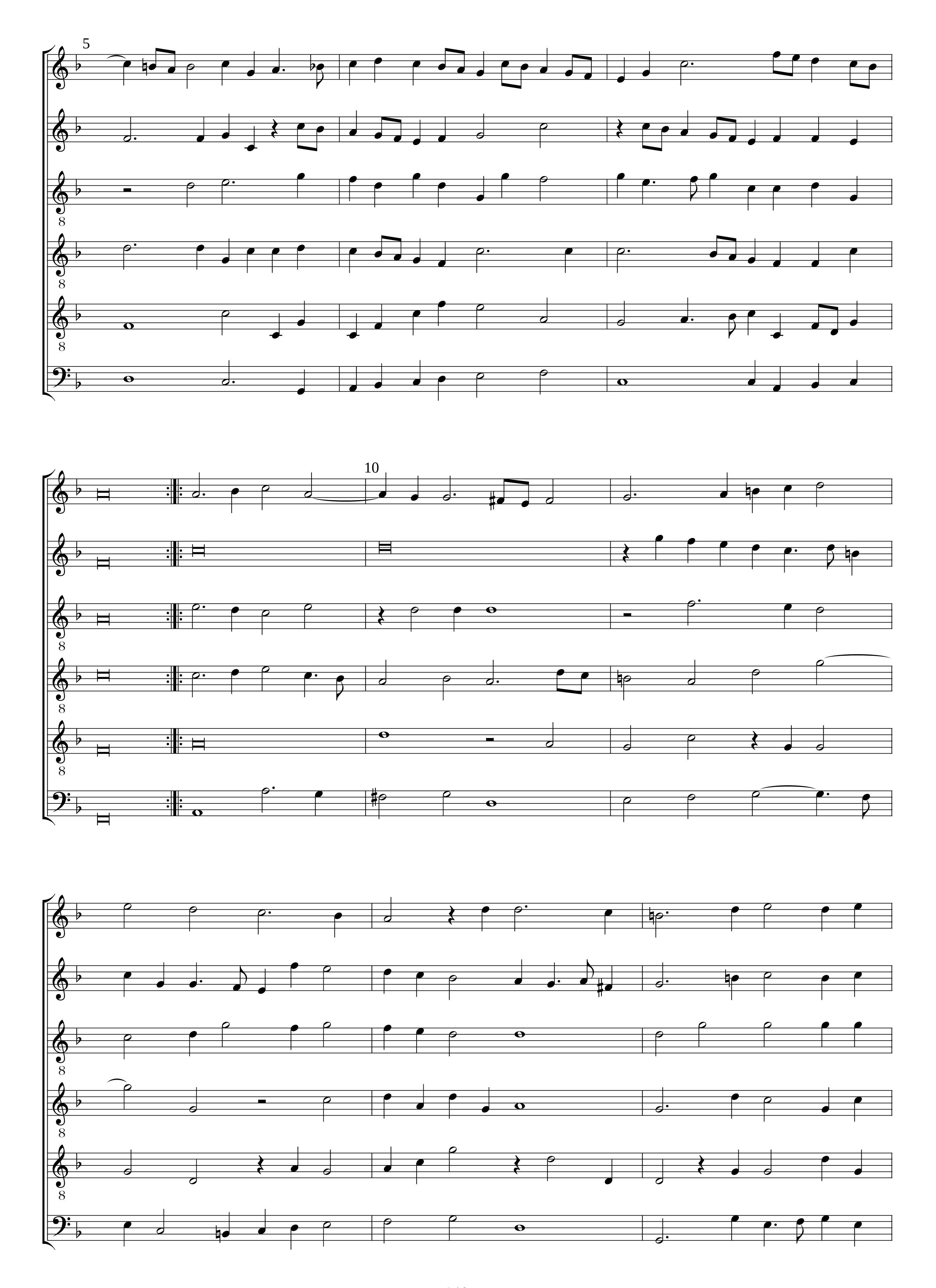
10
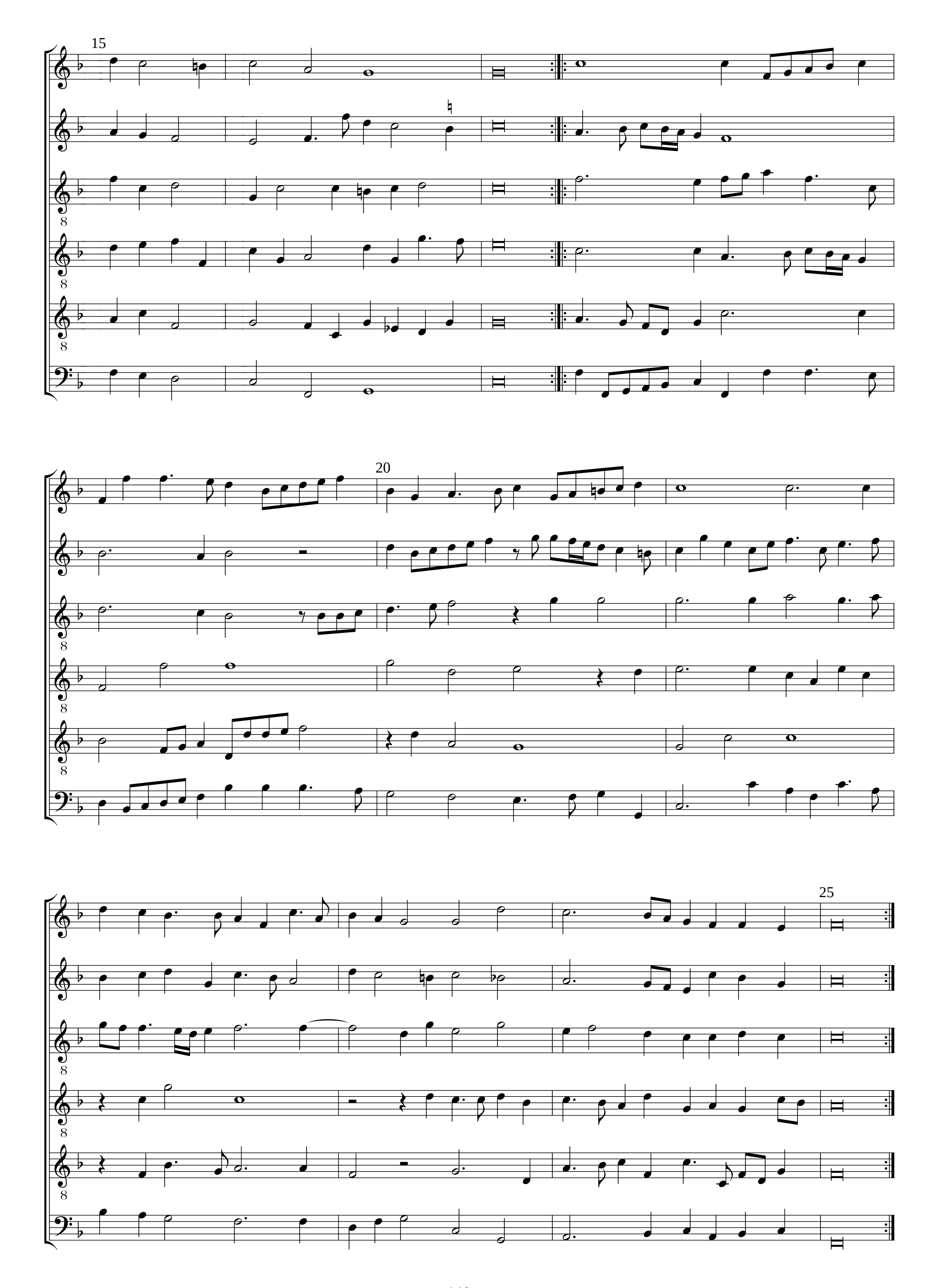

15
20
25
8
6
4

30
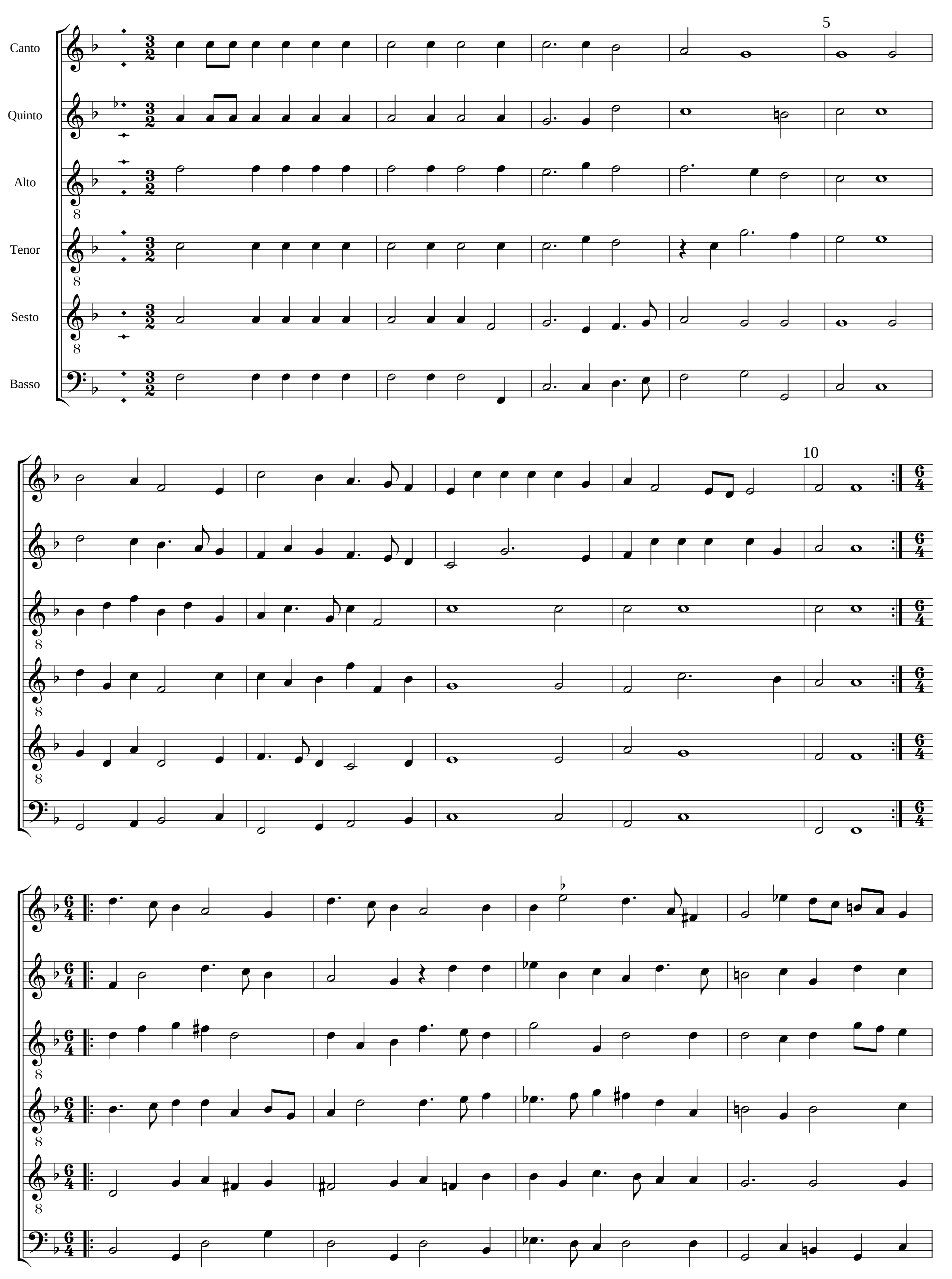
12. Paduana
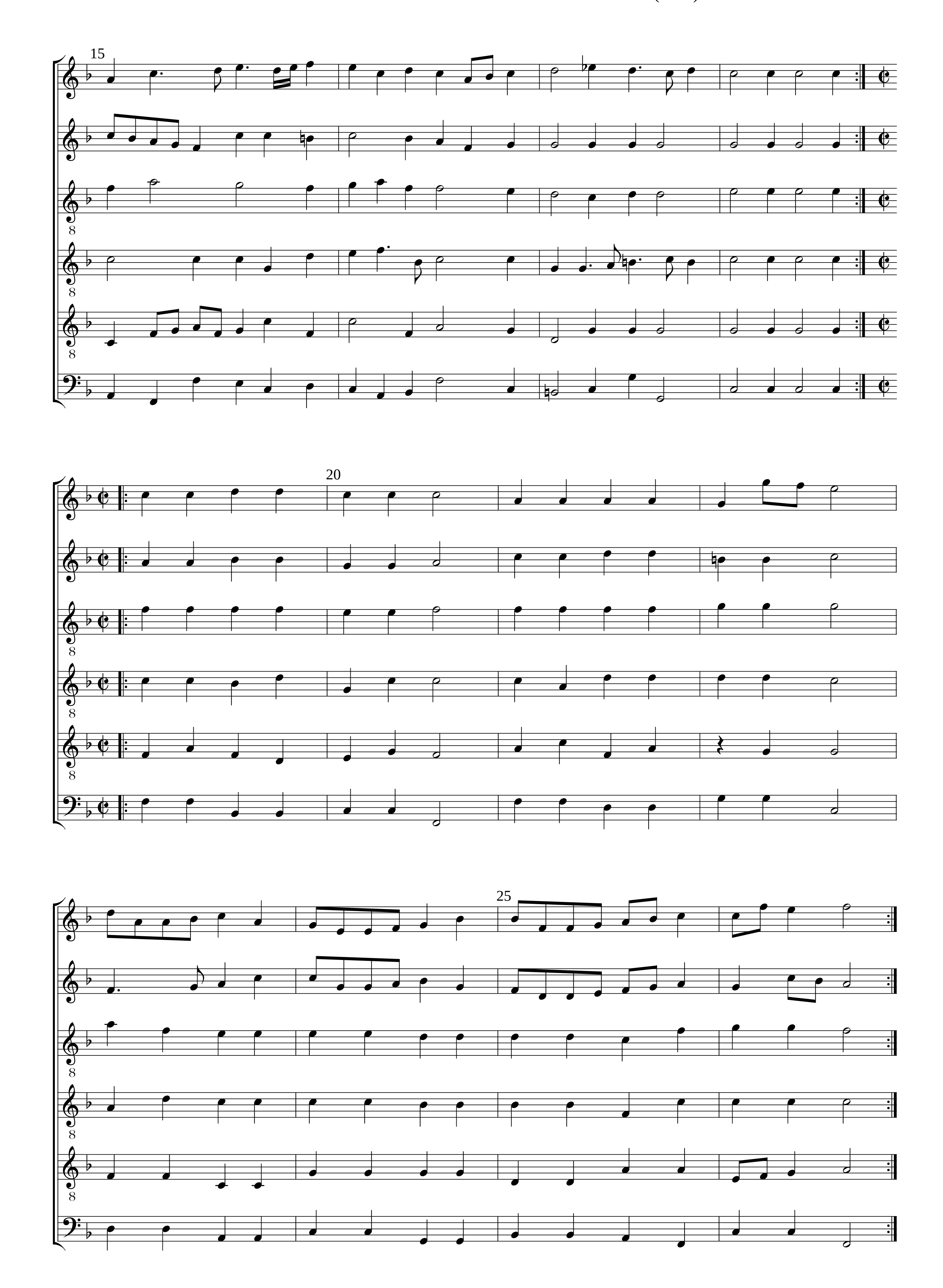



5
10
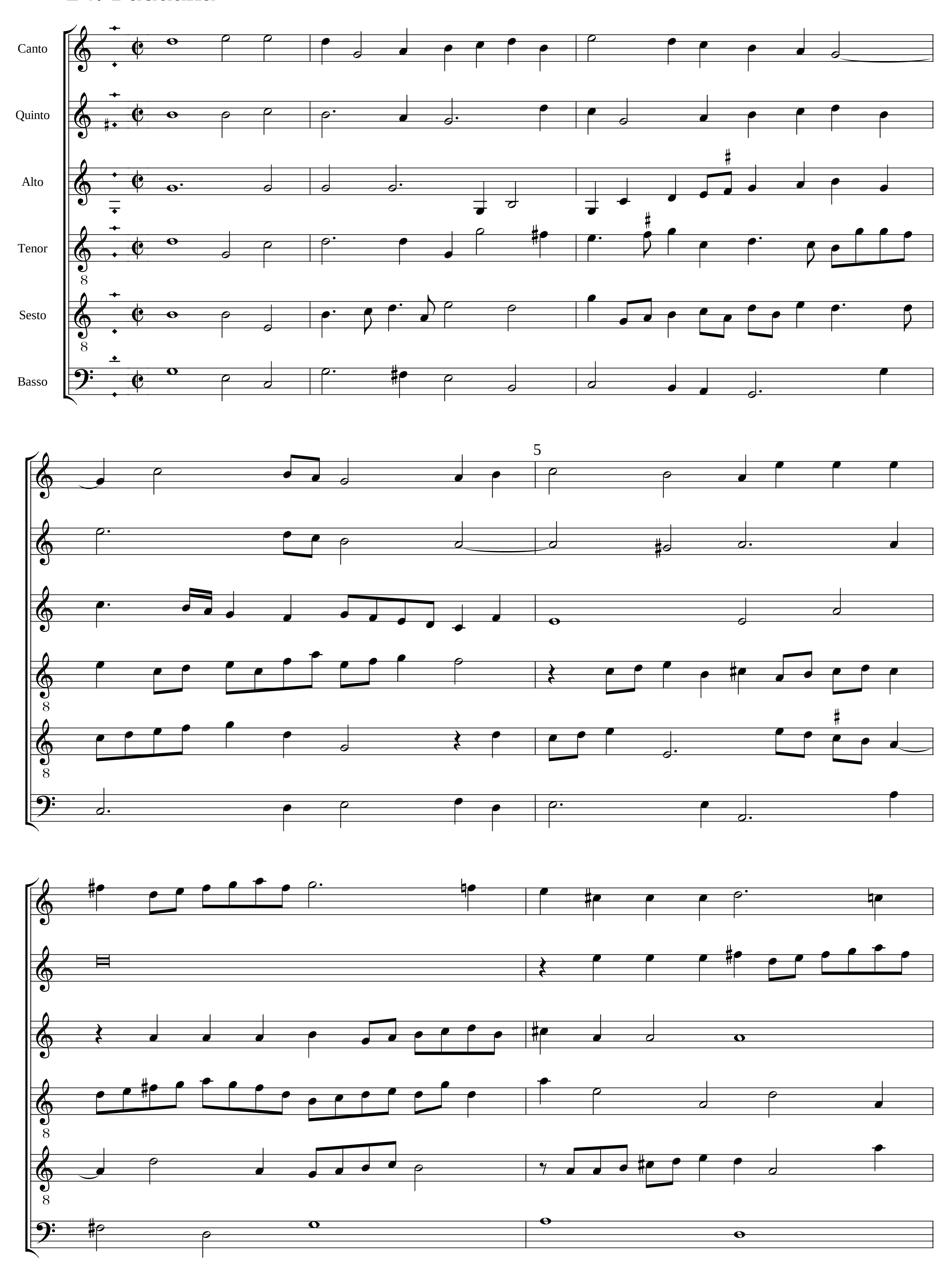

15
20
25
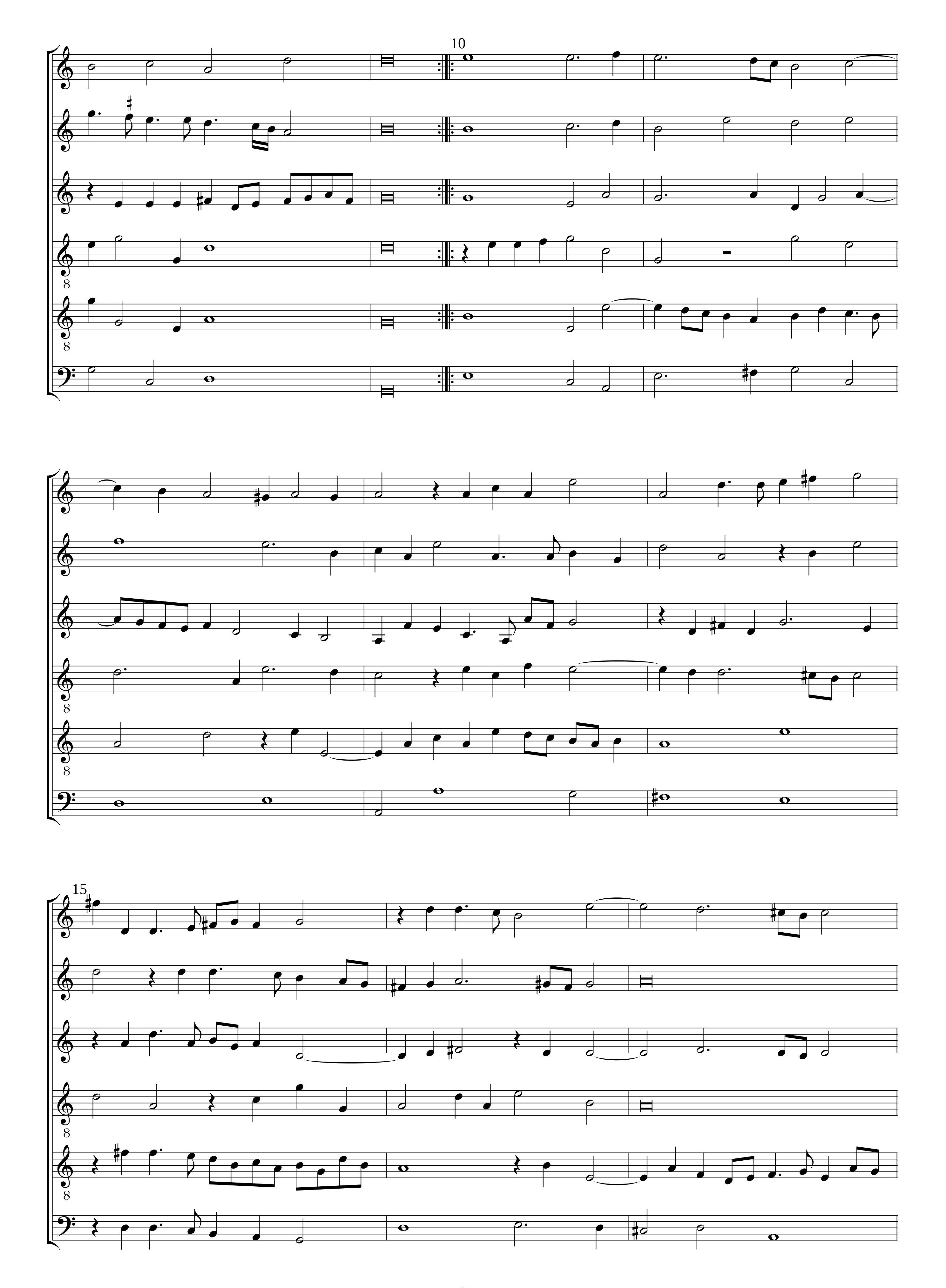
13. Galliard
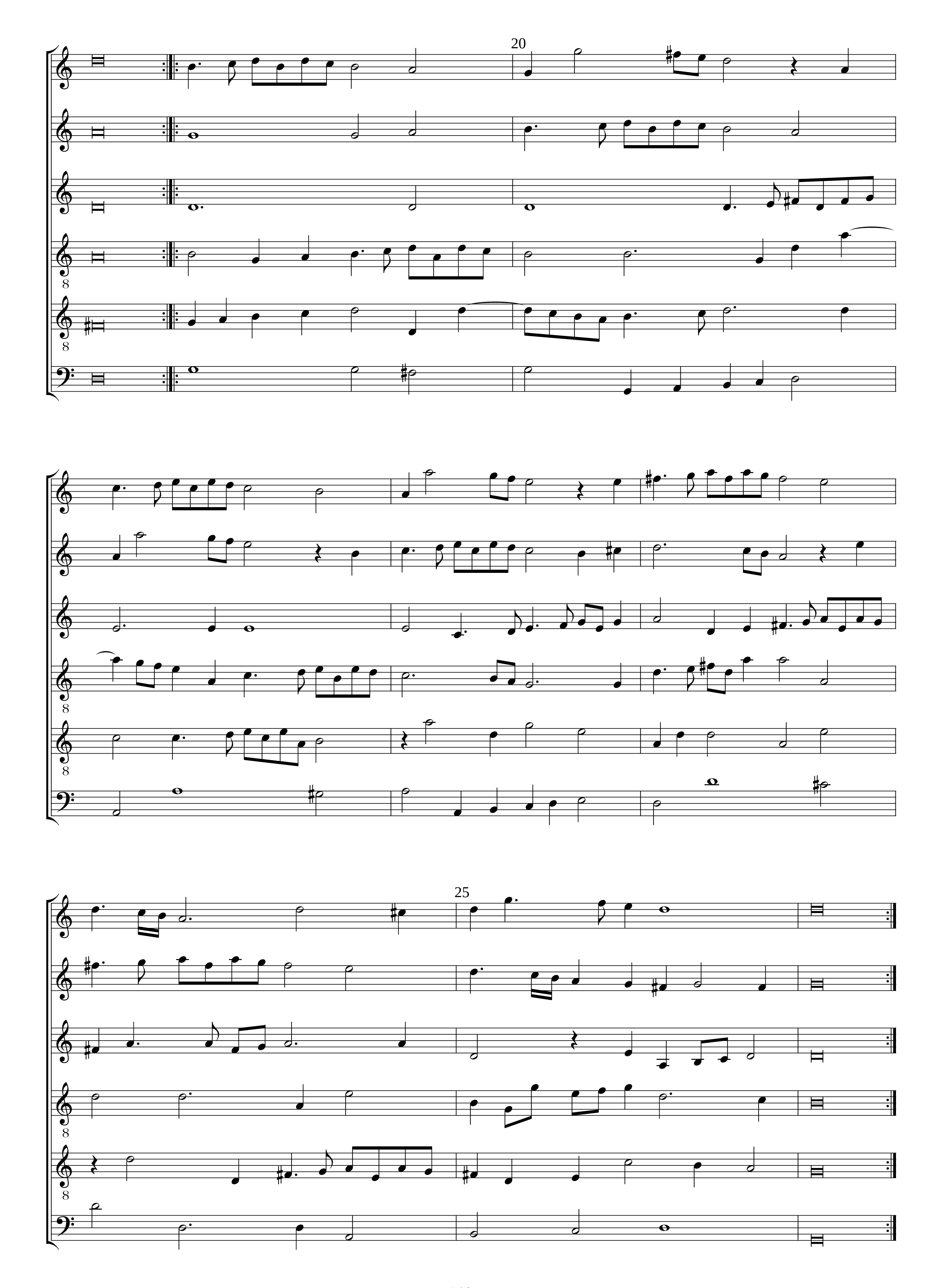



15
20
25
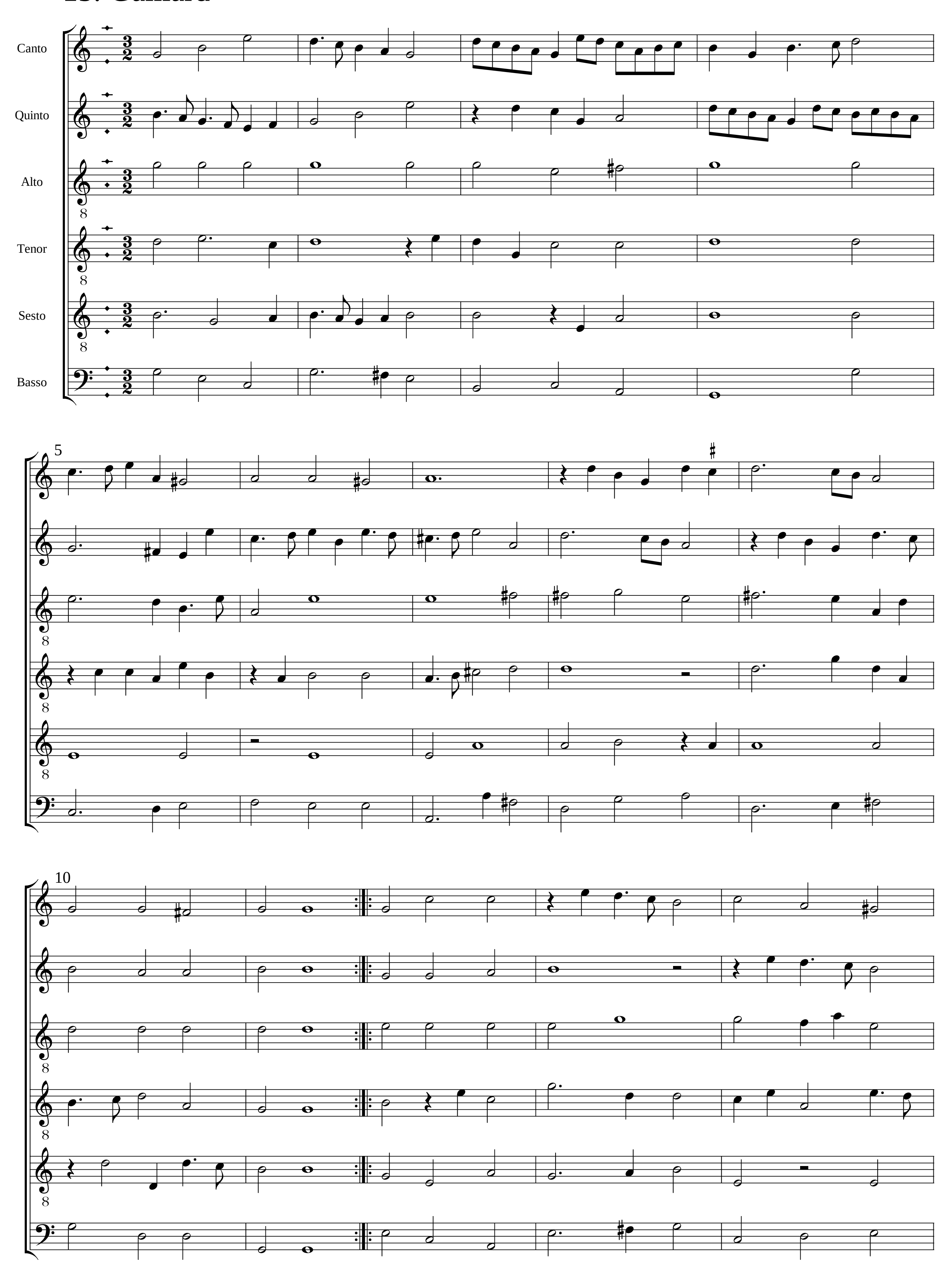
14. Paduana
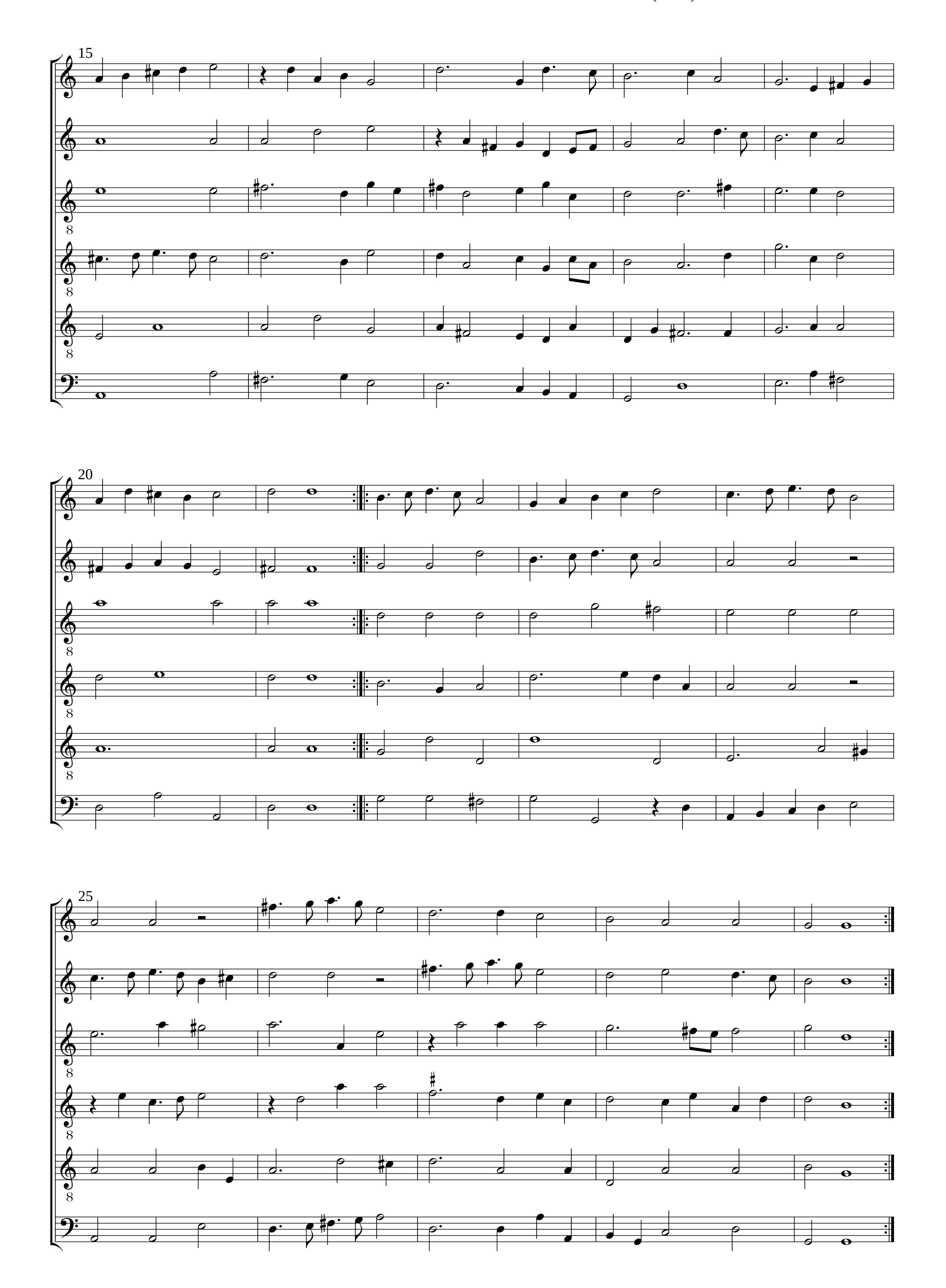



10
15
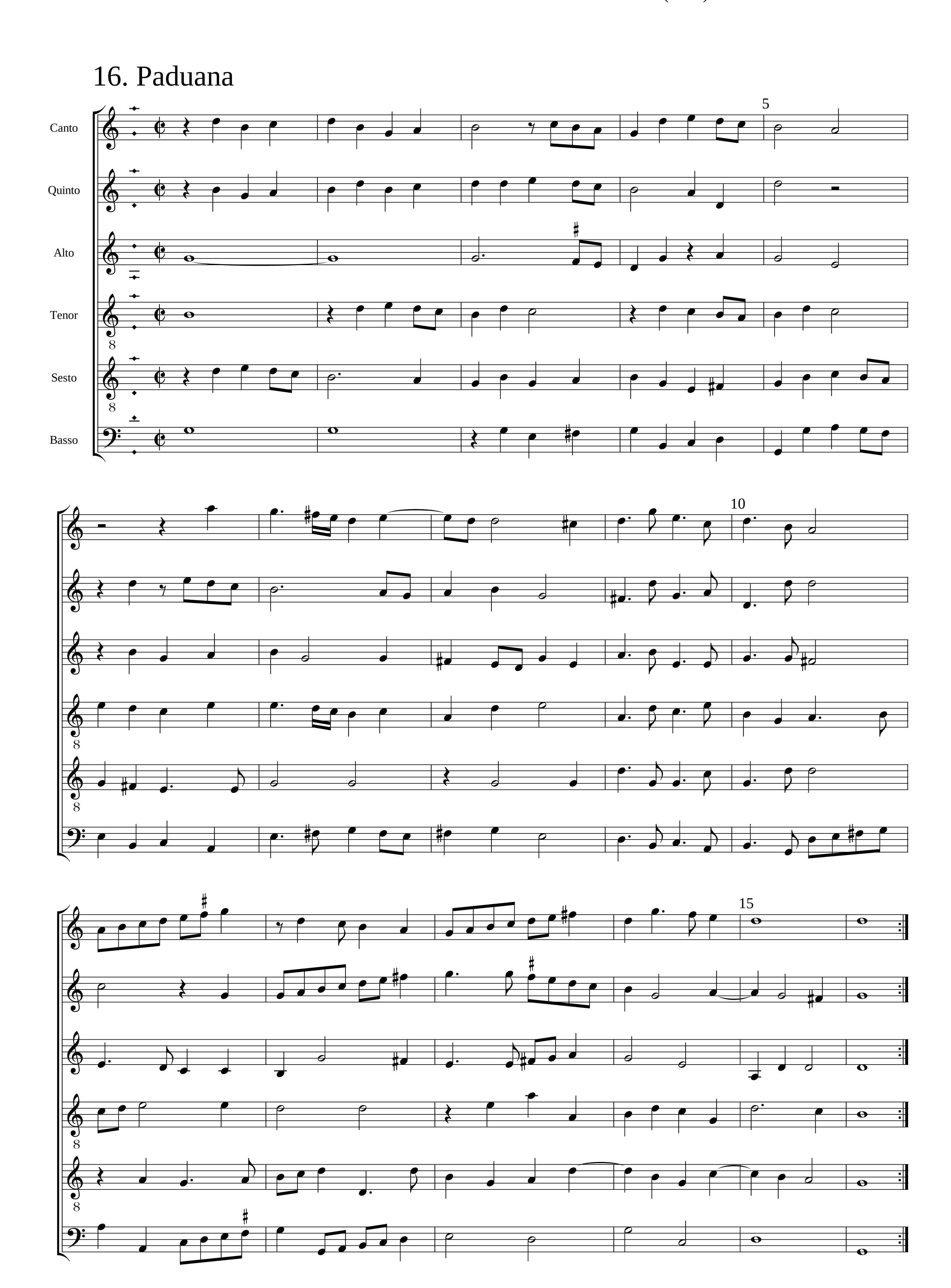

20
8
25
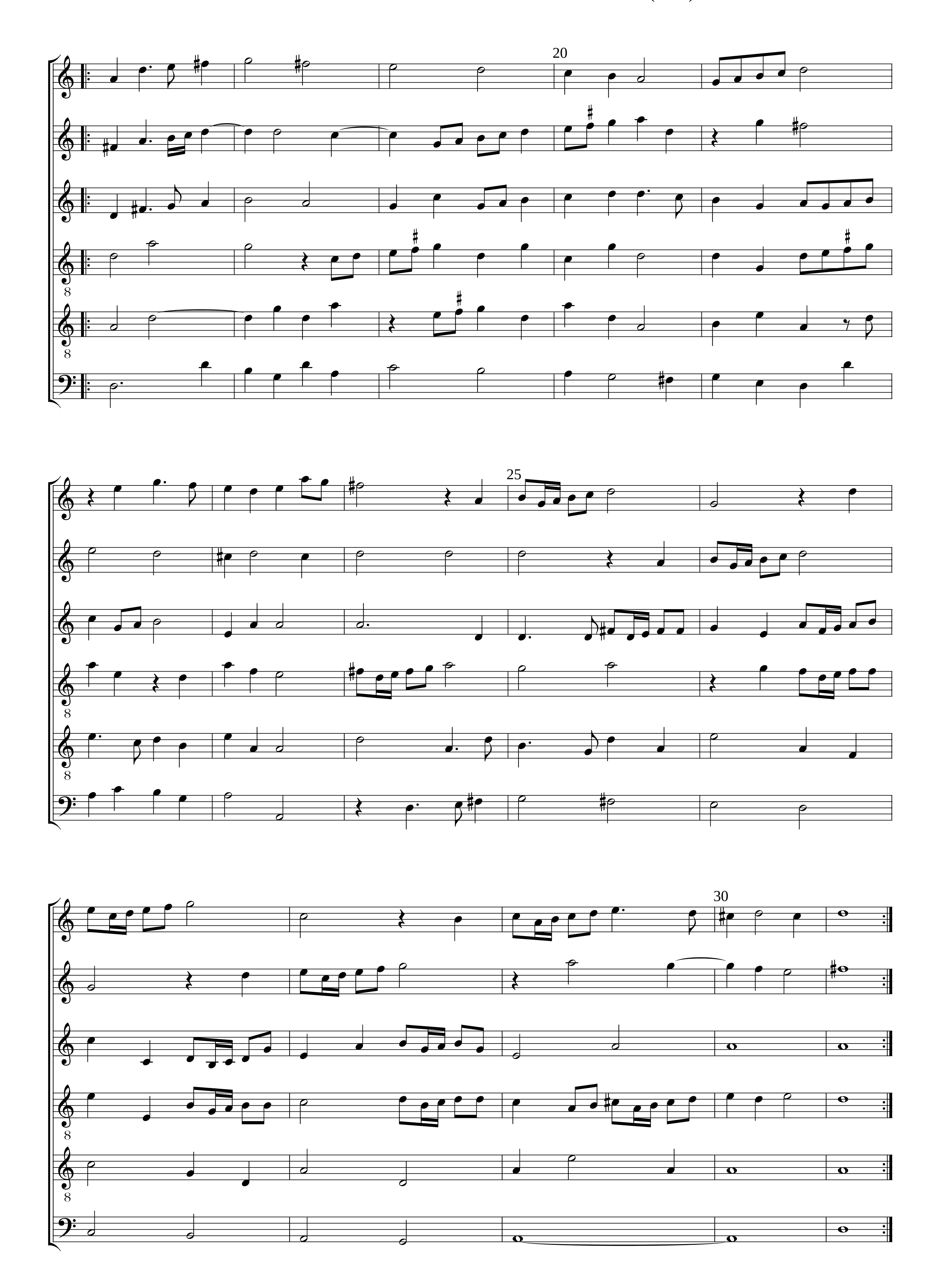
15. Galliard
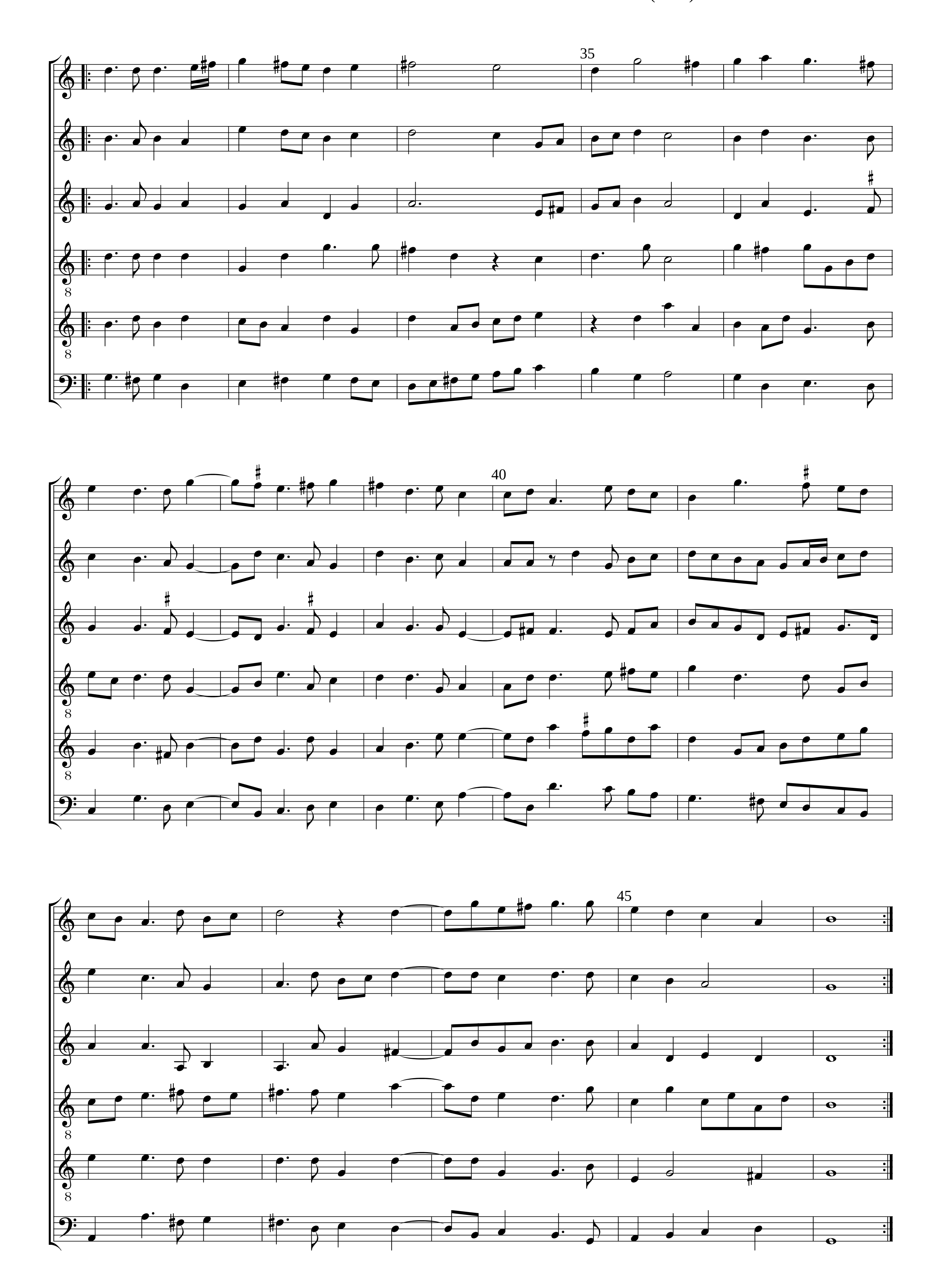



15
8
8
8
20
8
8
8
25
8
8
8
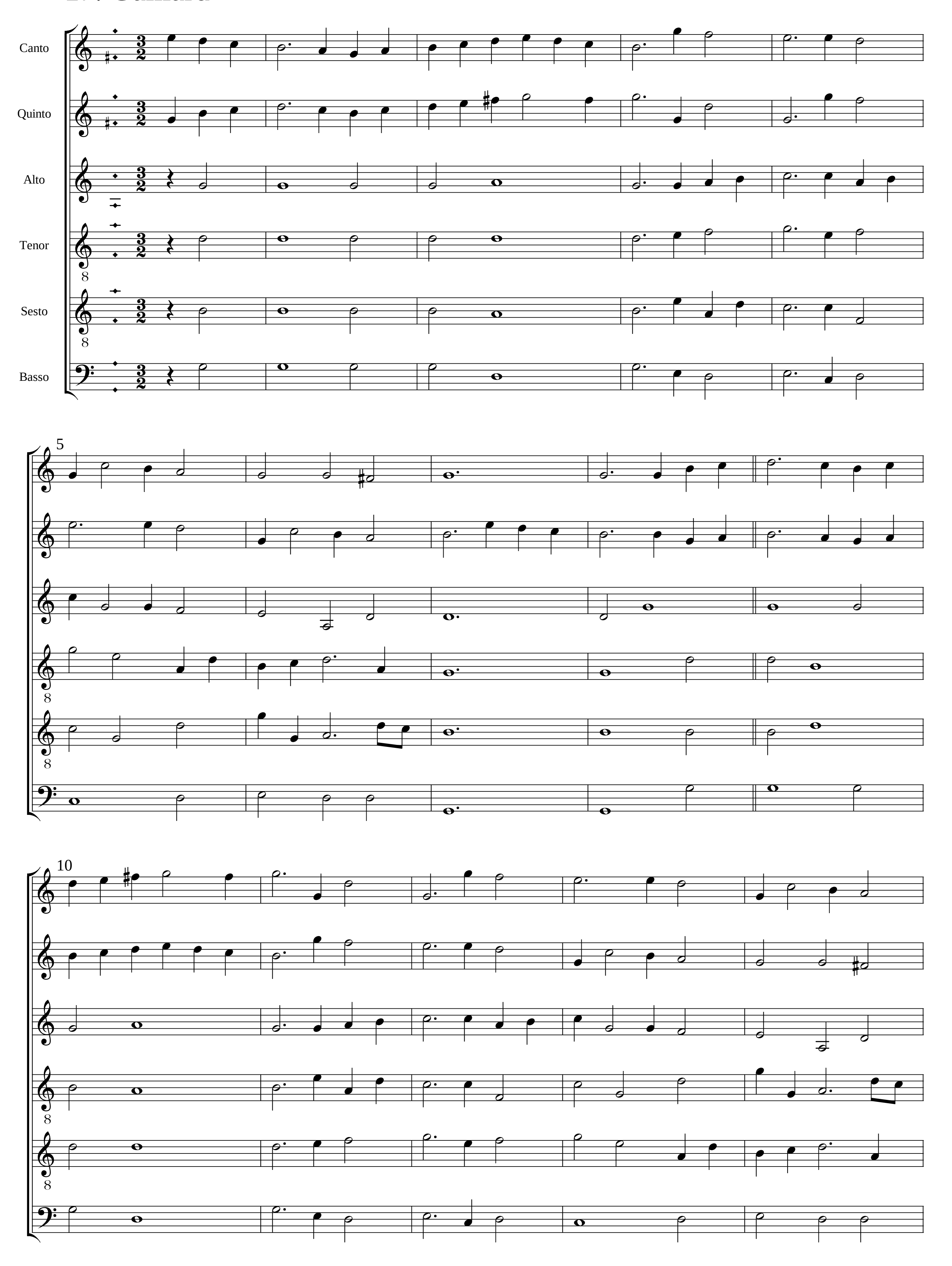
16. Paduana
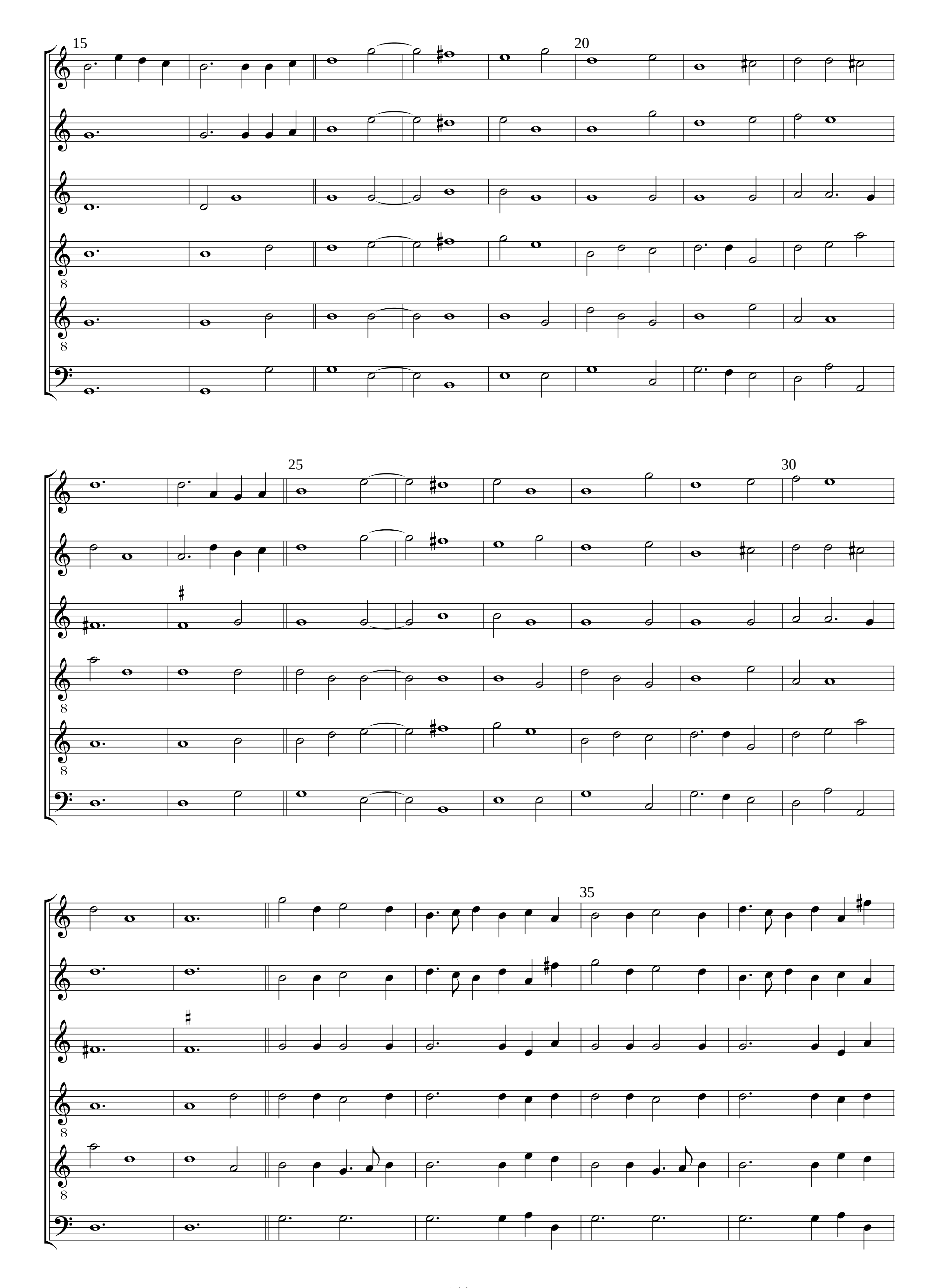



20
25
30
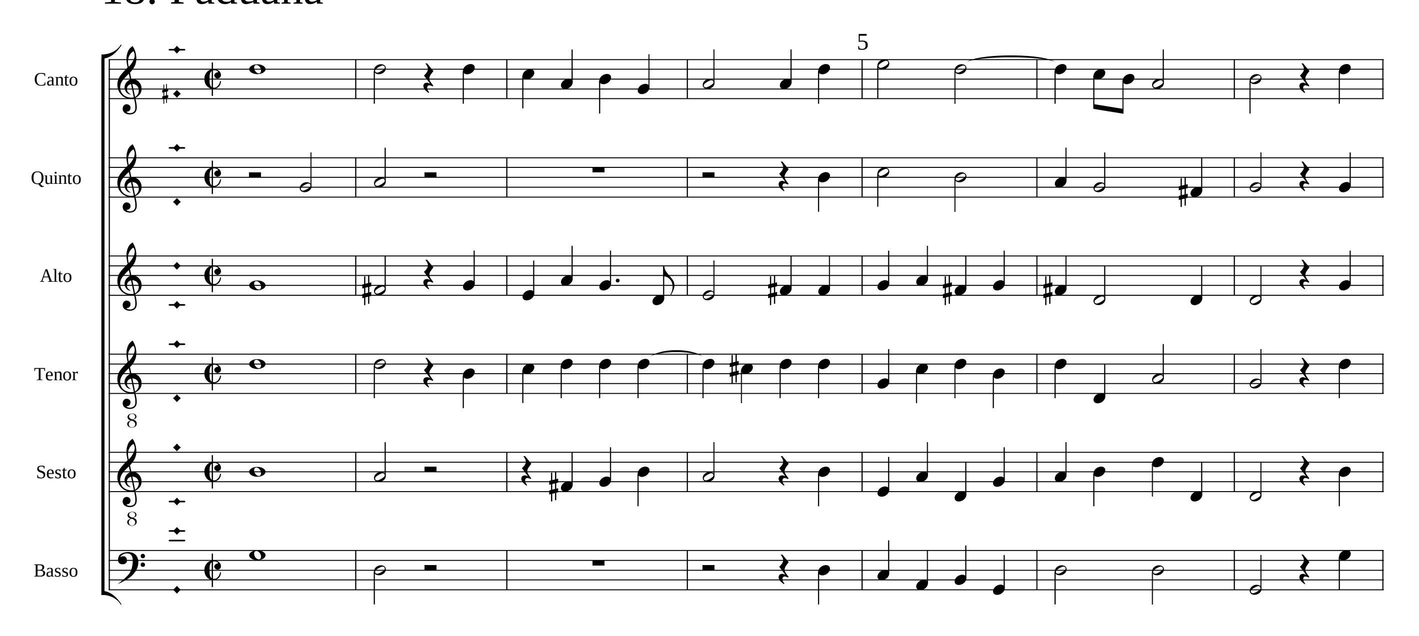

35
8
8
40
8
8
45
8
8
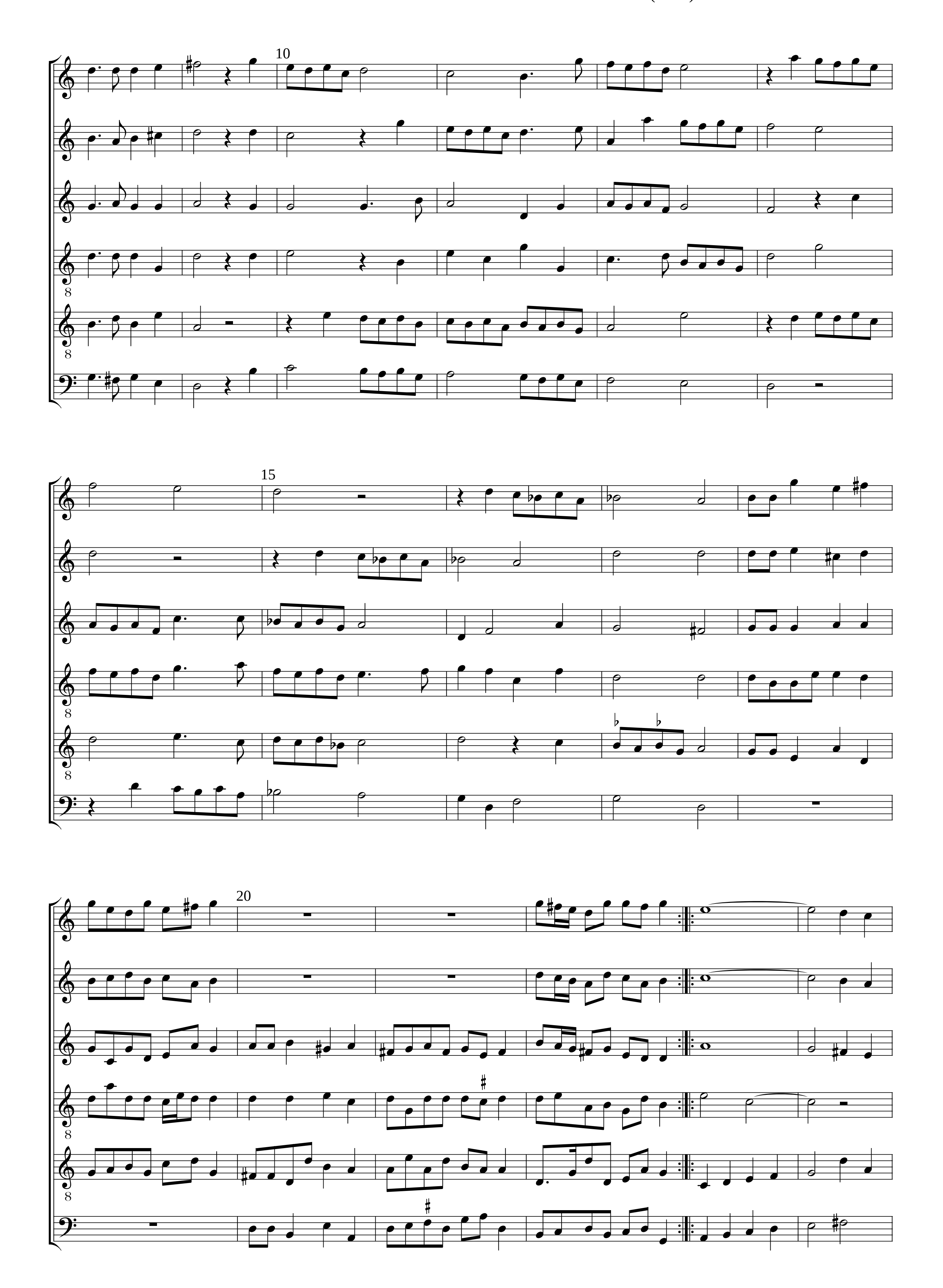
17. Galliard
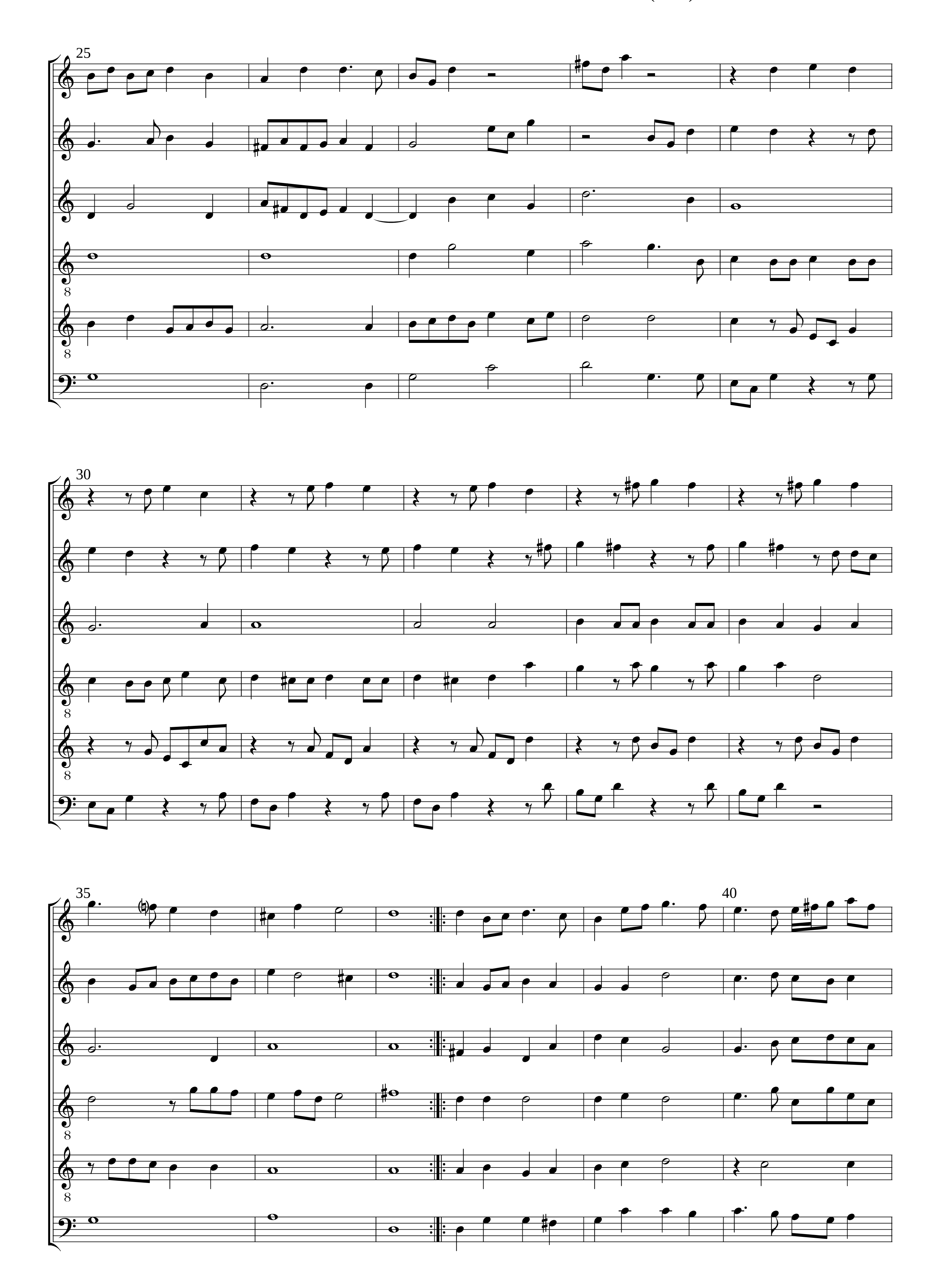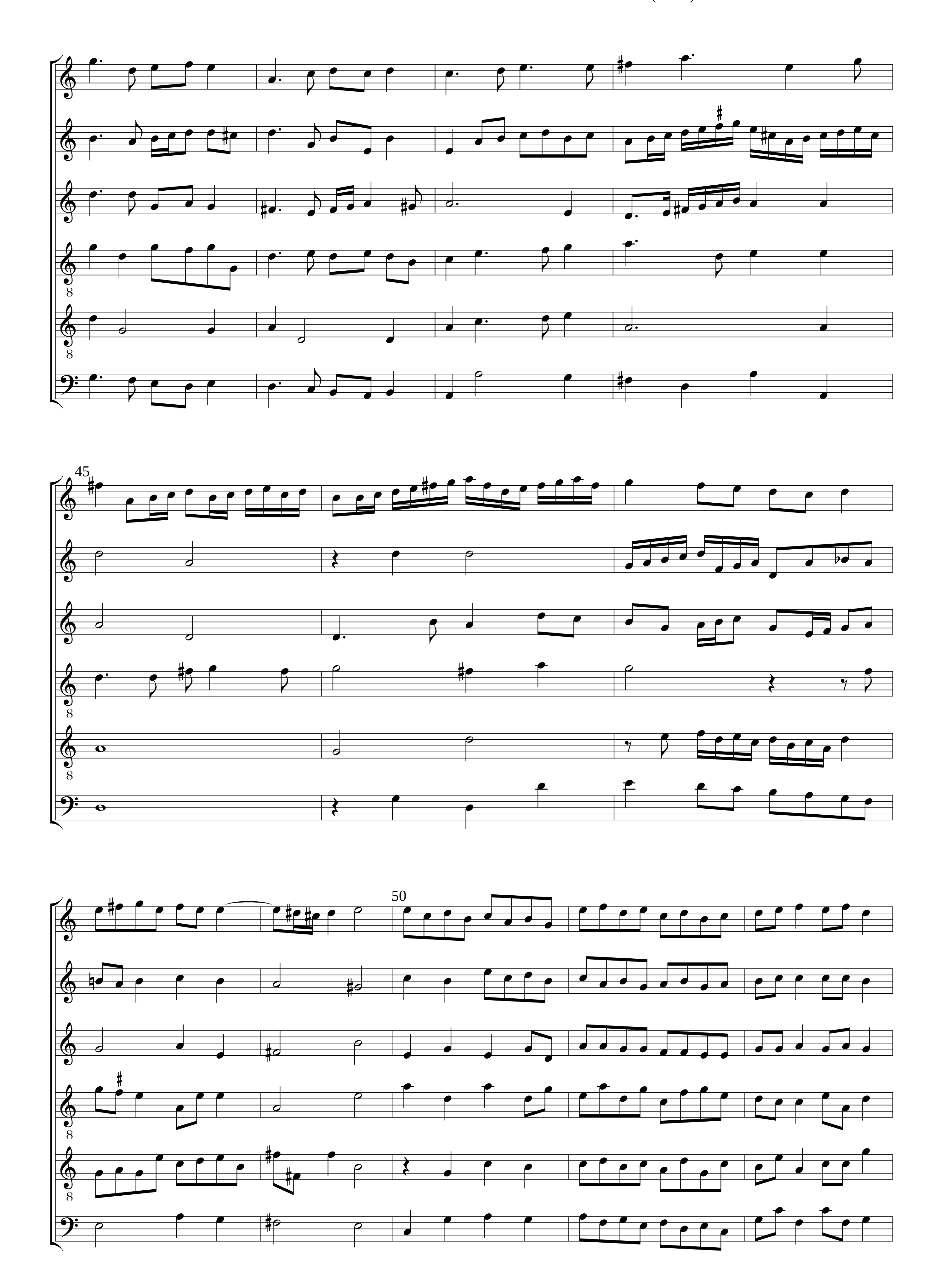



15
20
25
30
35

18. Paduana




10
8
15
20
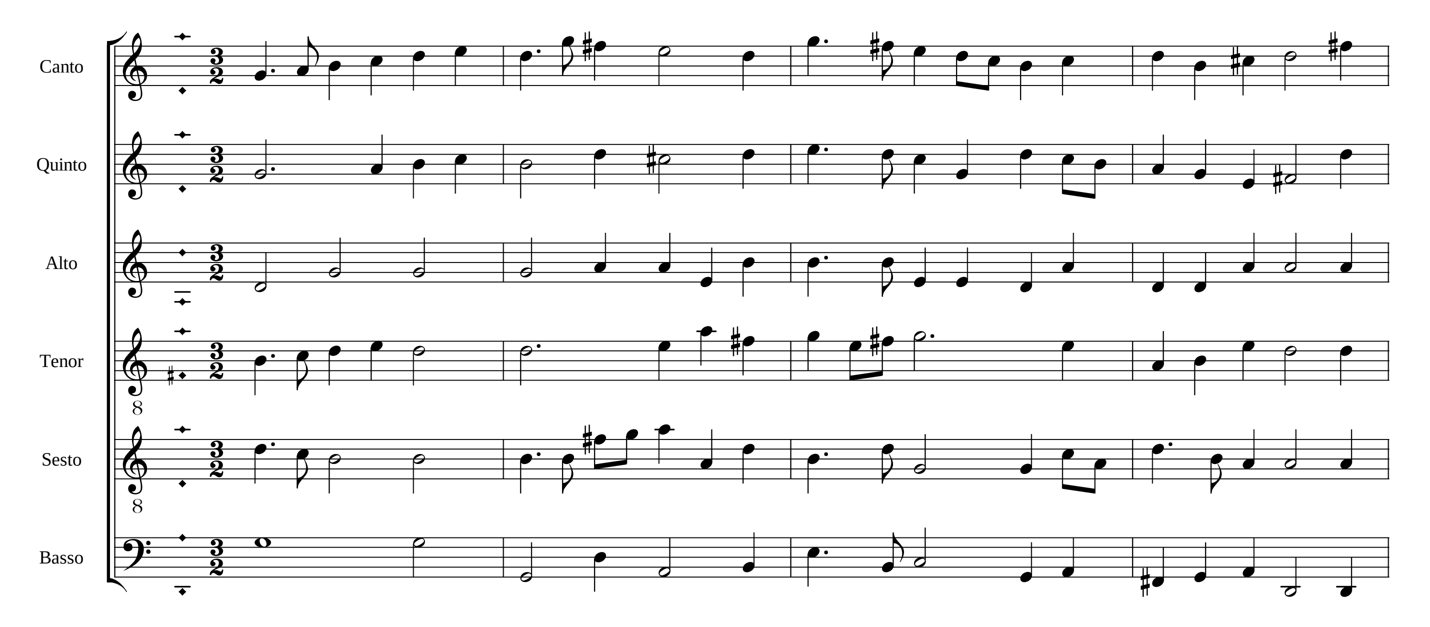

25
8
8
30
8
8
35
40
8
8
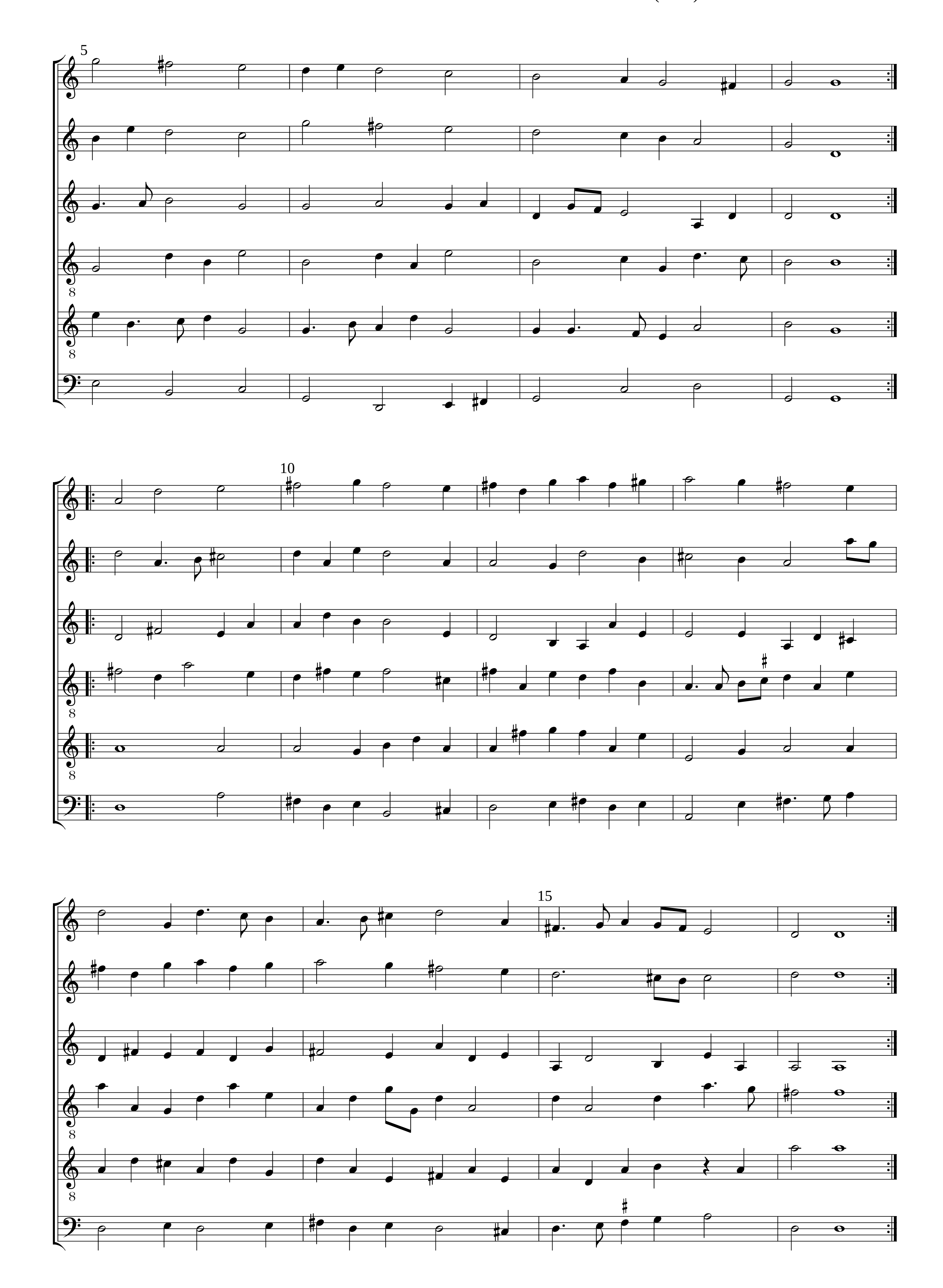

45
50

55

60

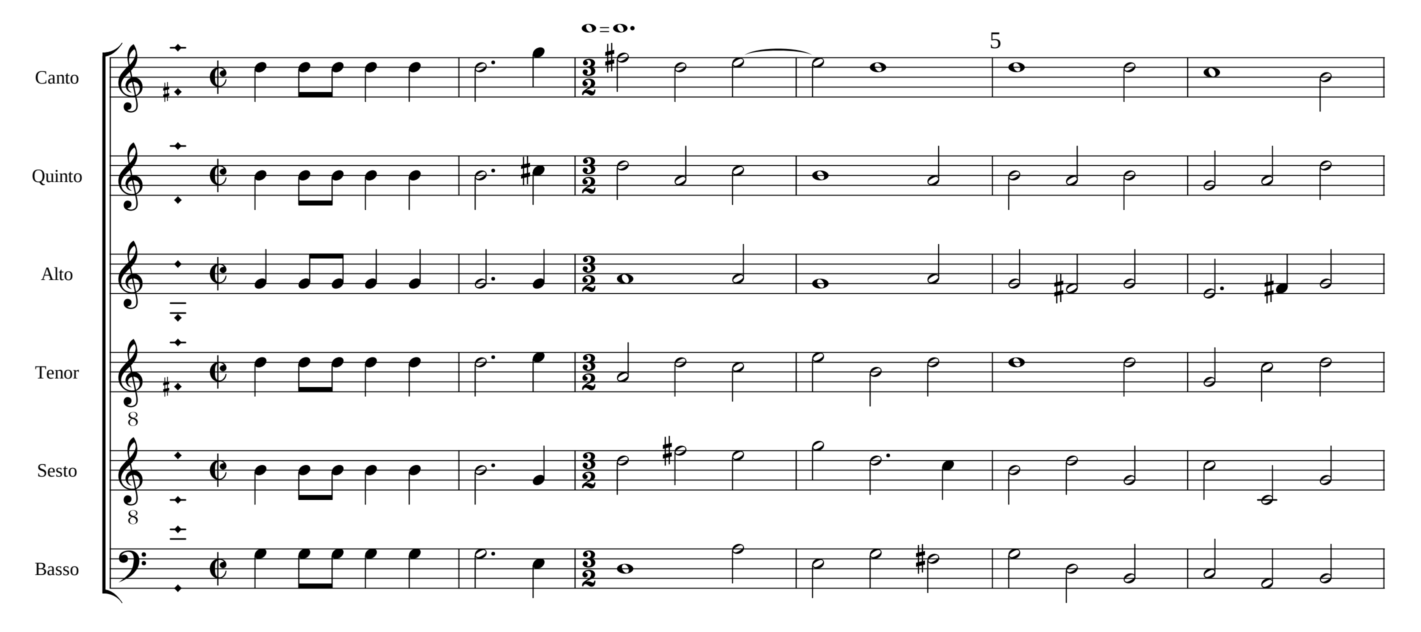
19. Galliard
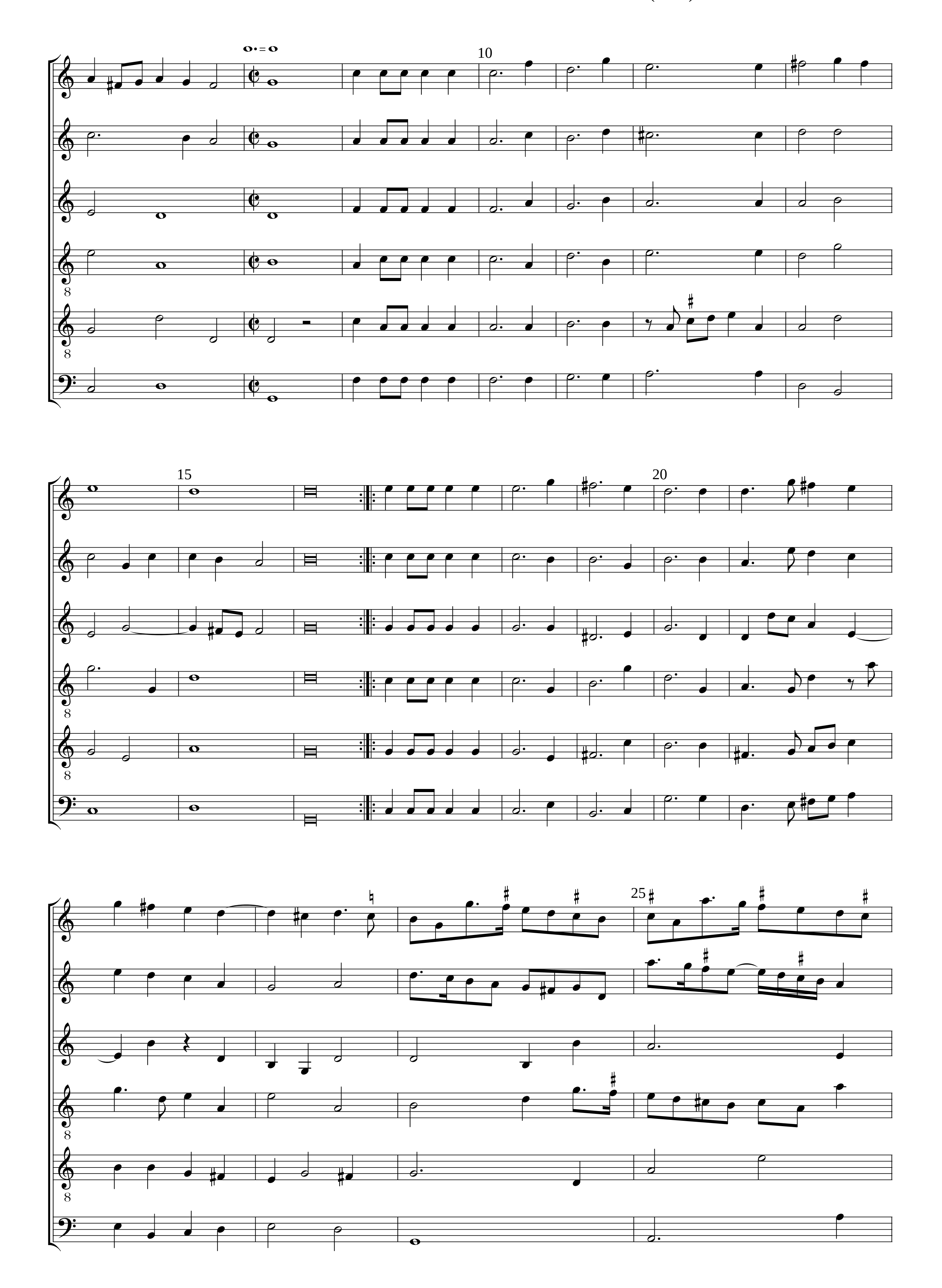



5
10
15
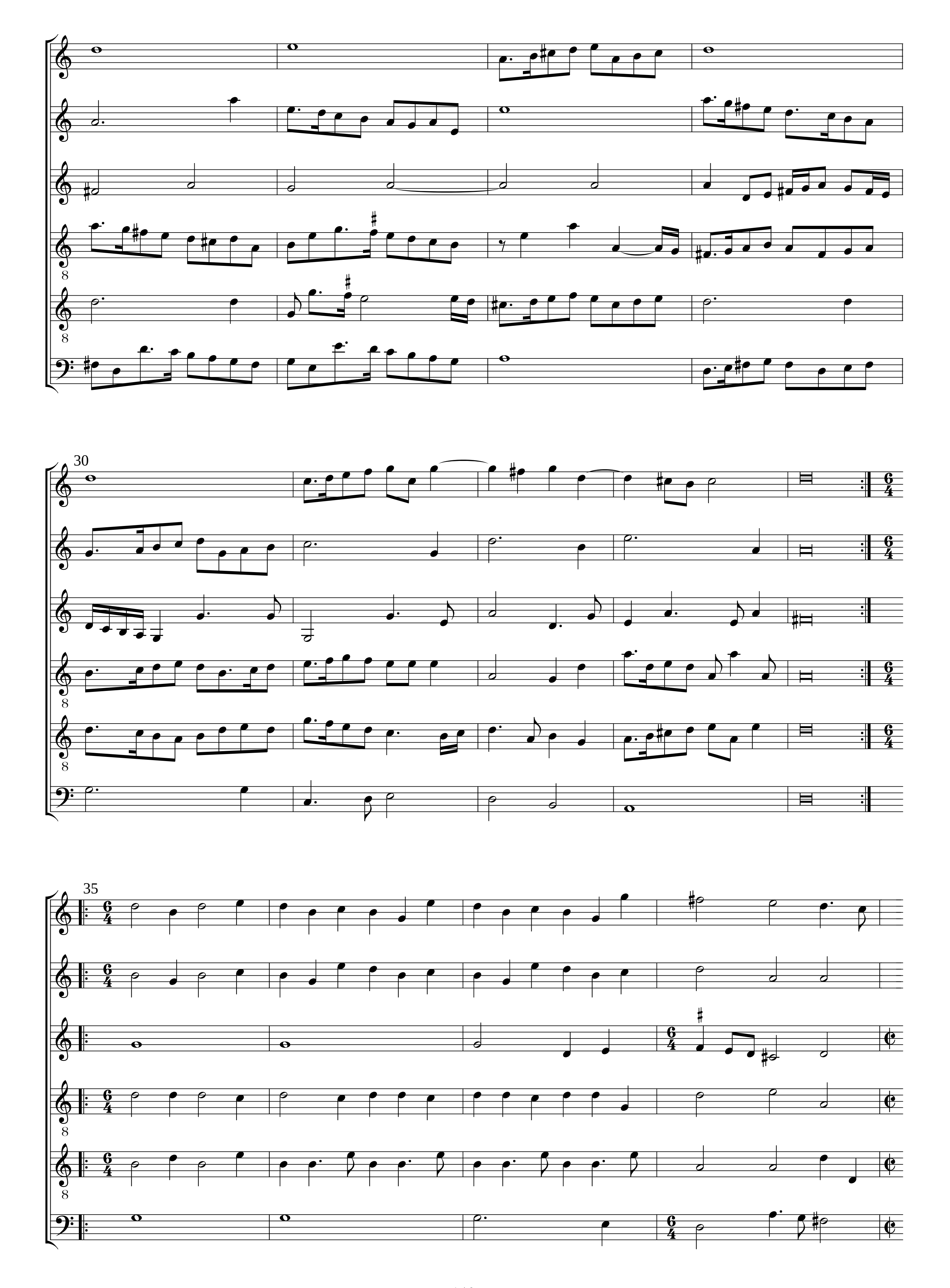
20

20. Paduana
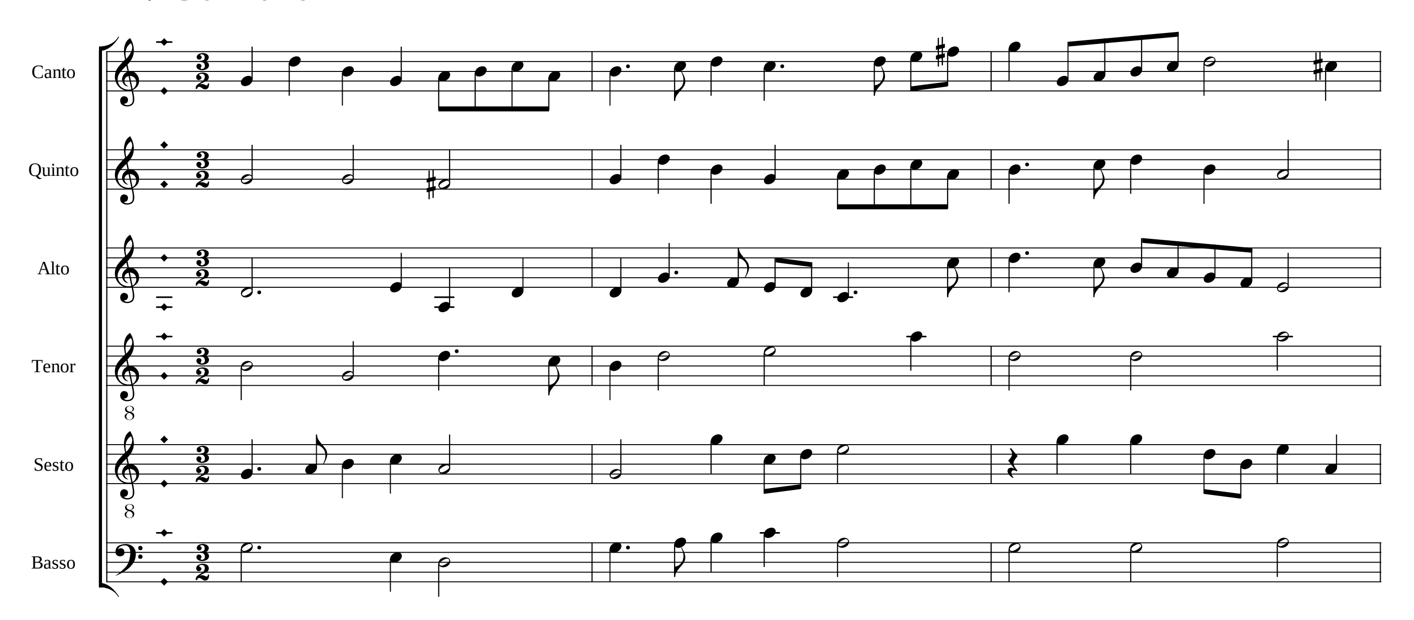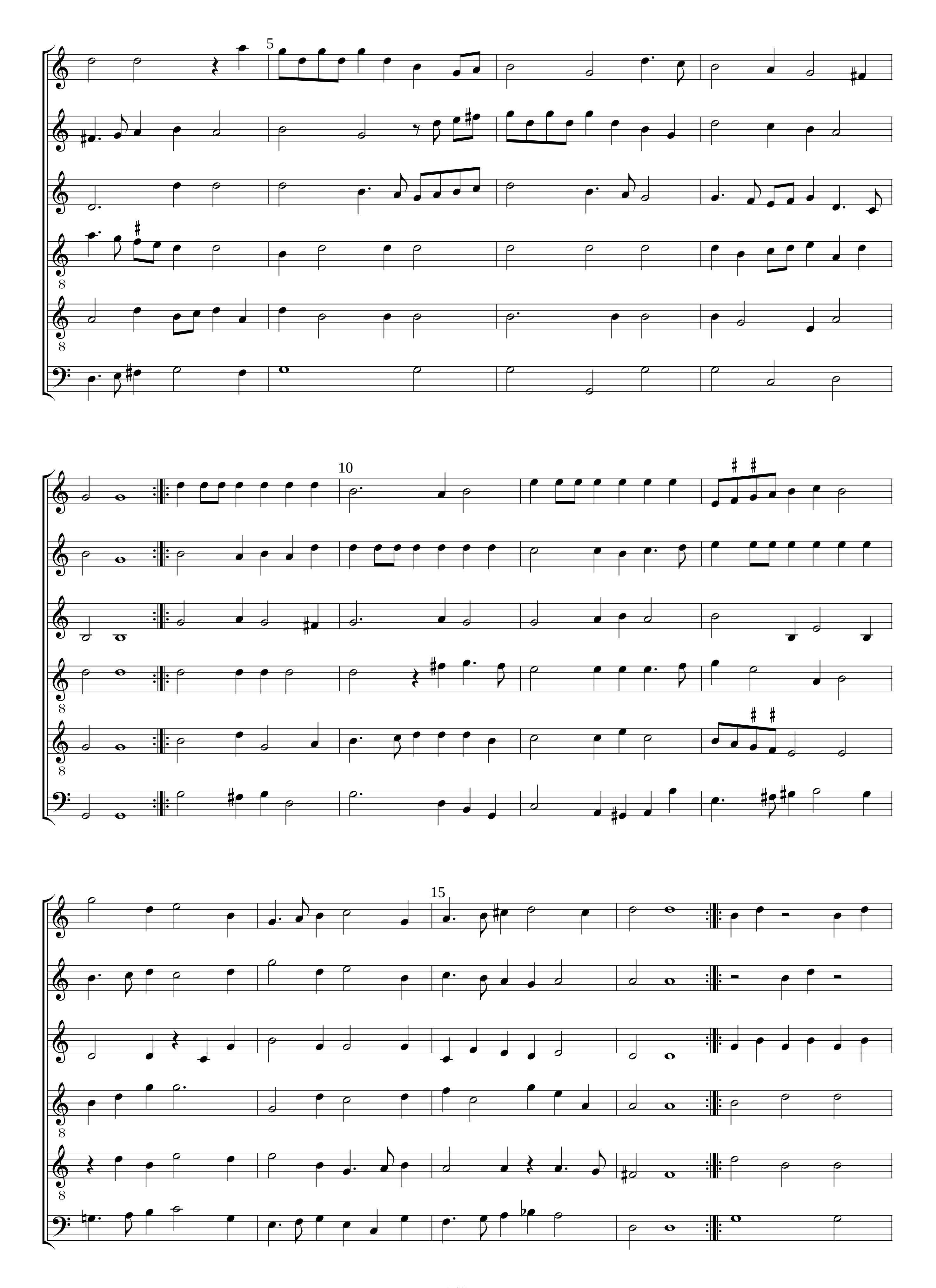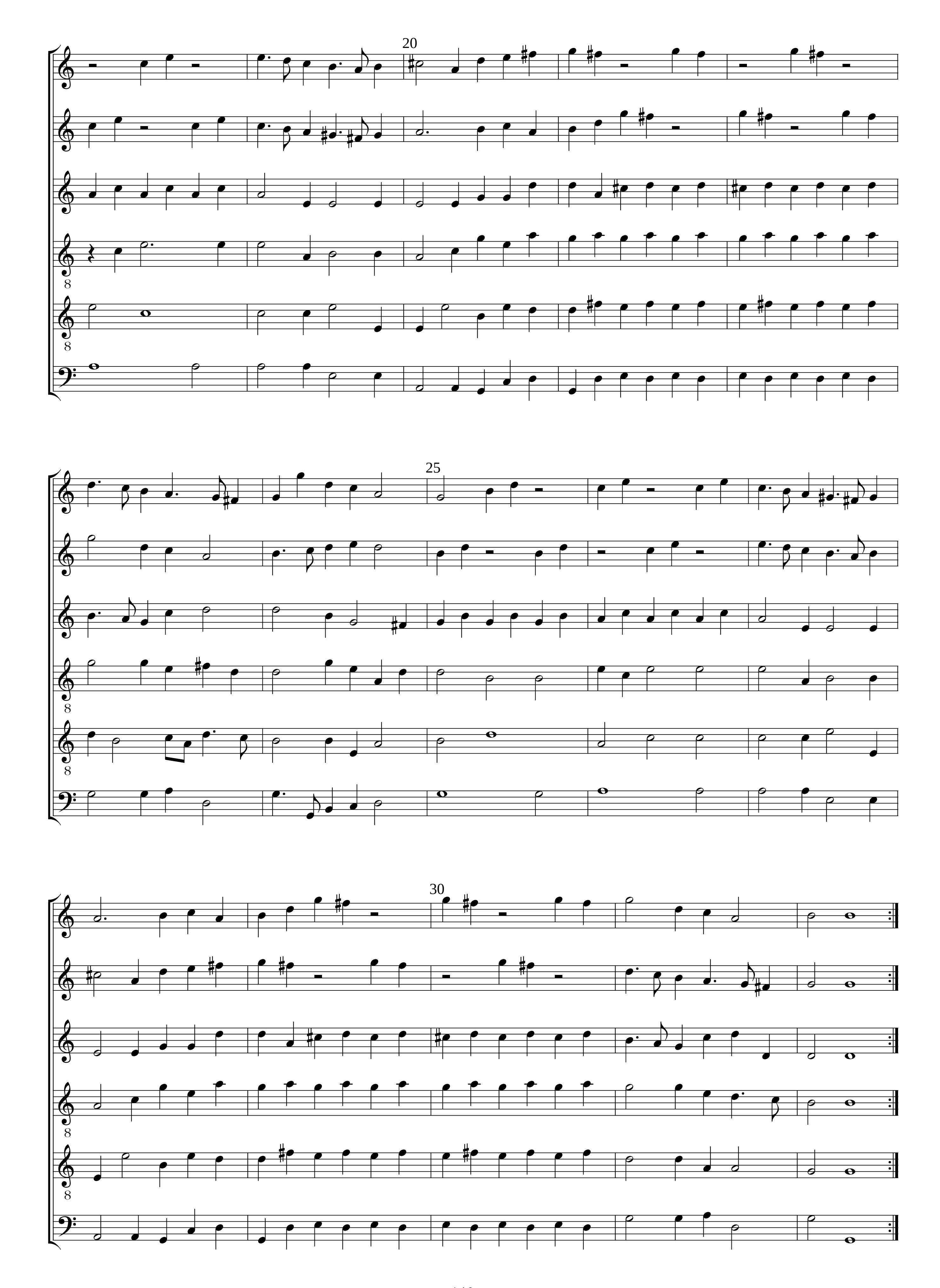




10
15
20
25


30
35
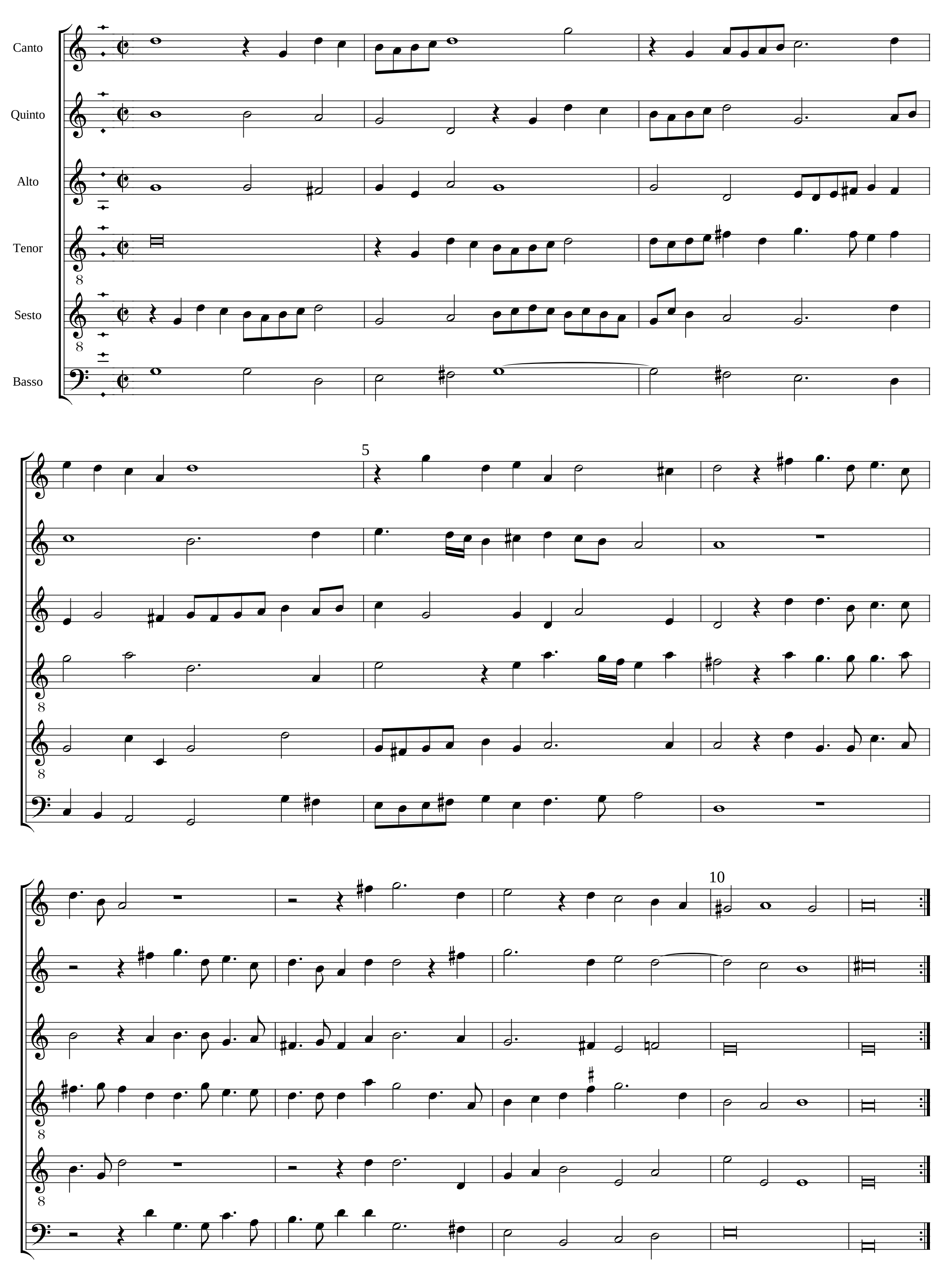
21. Galliard
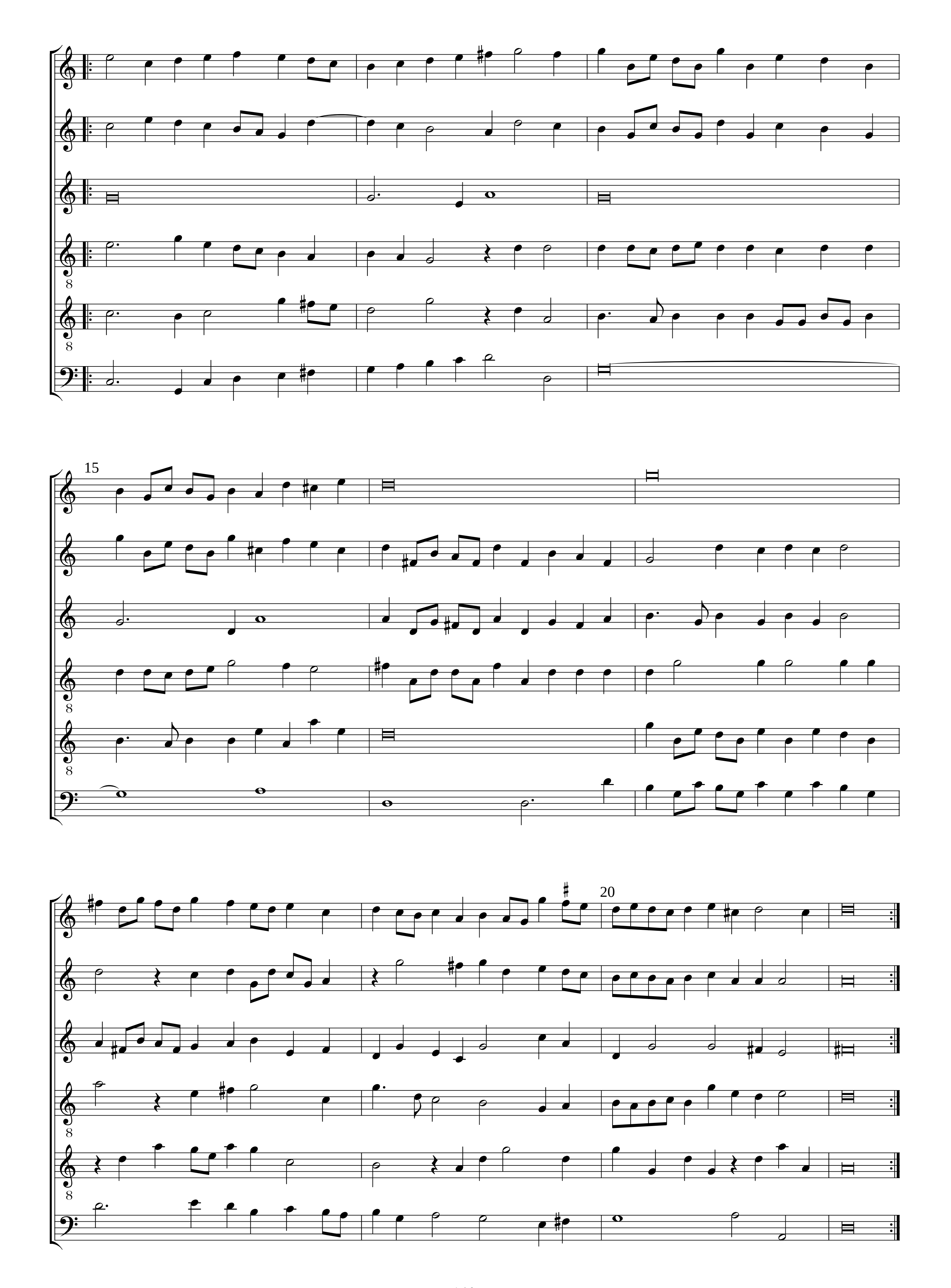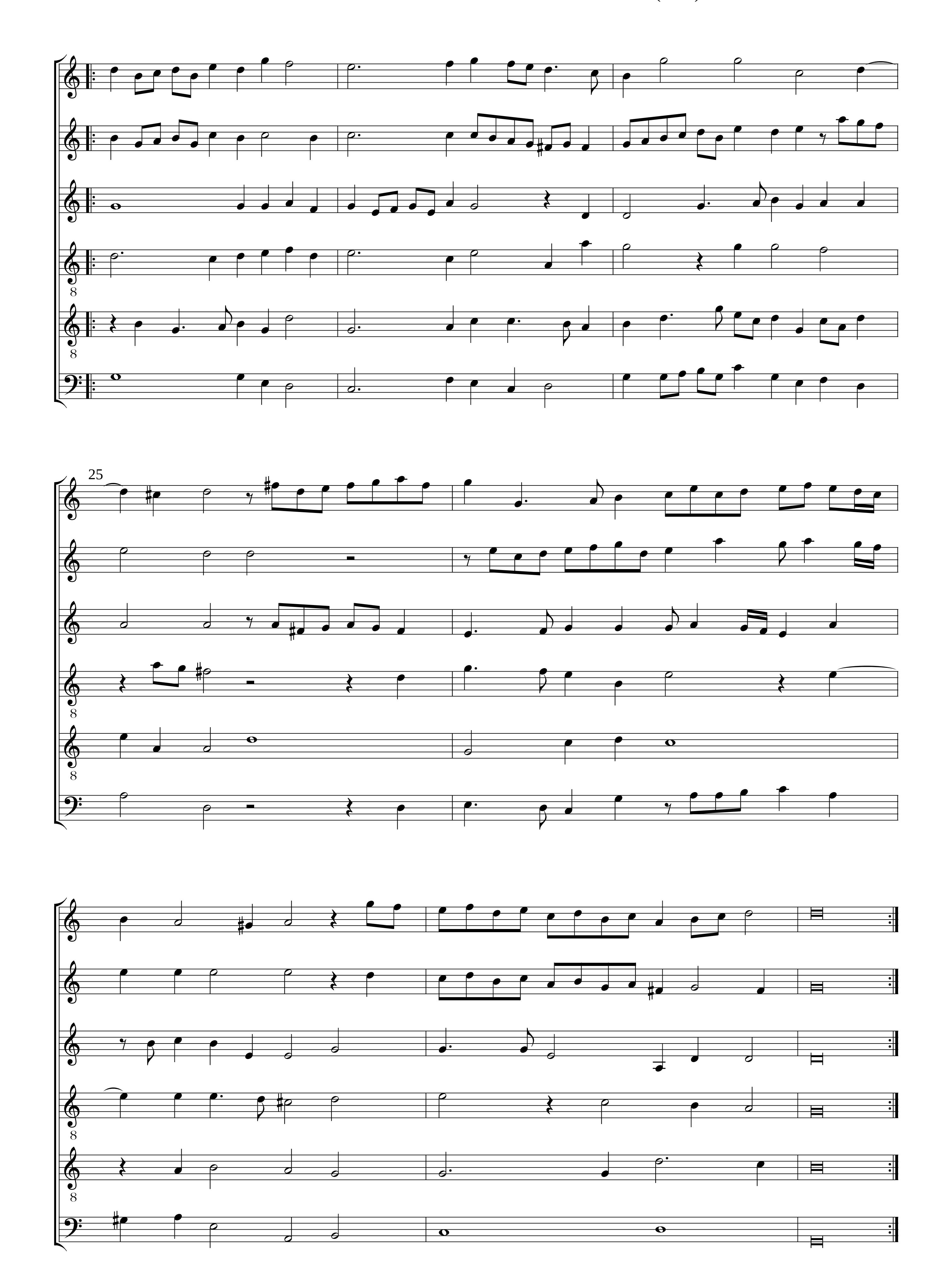



5
8
10
15


20
8
8
25
8
8
30
8
8
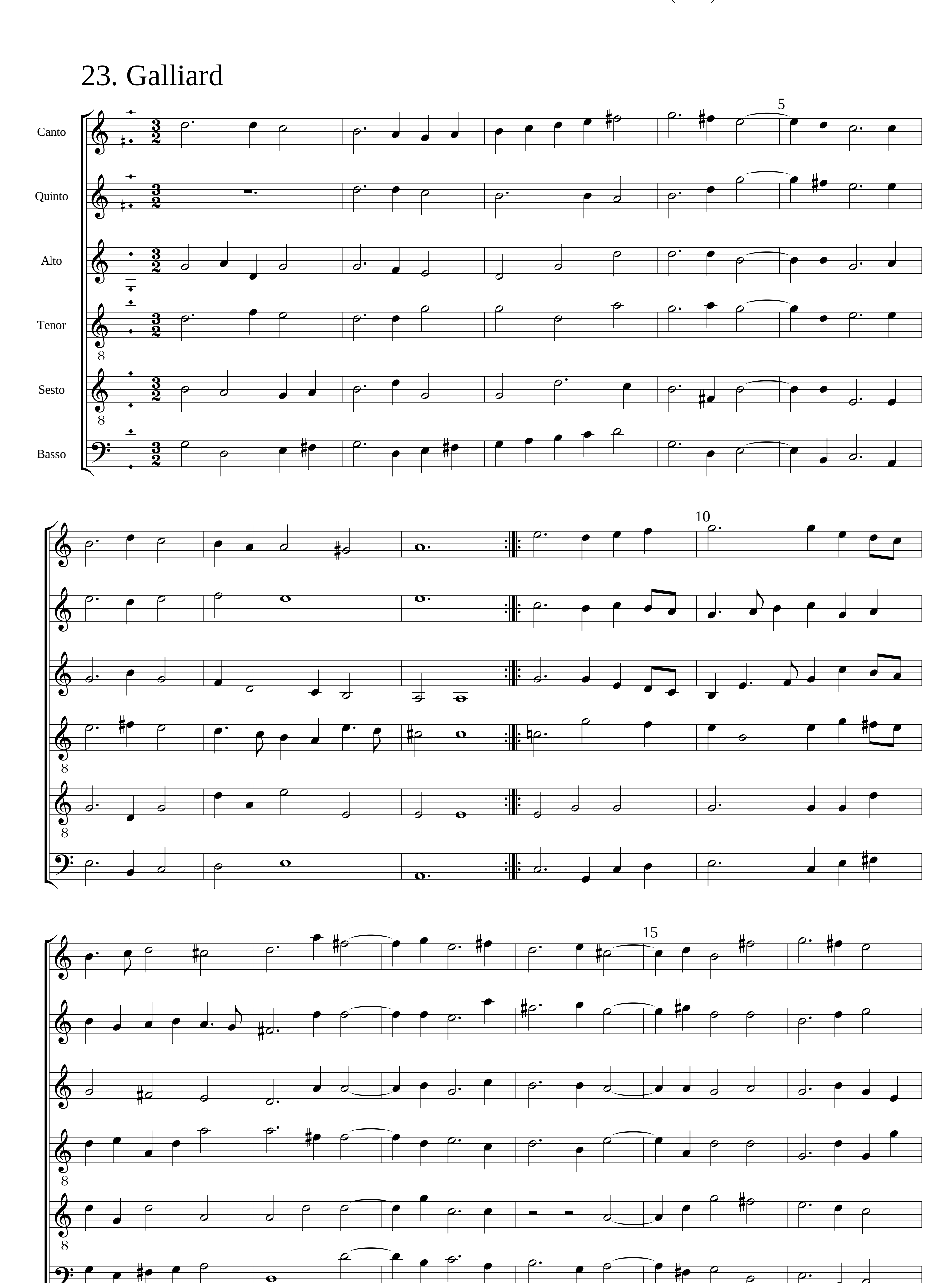
22. Paduana




15
20


25
8
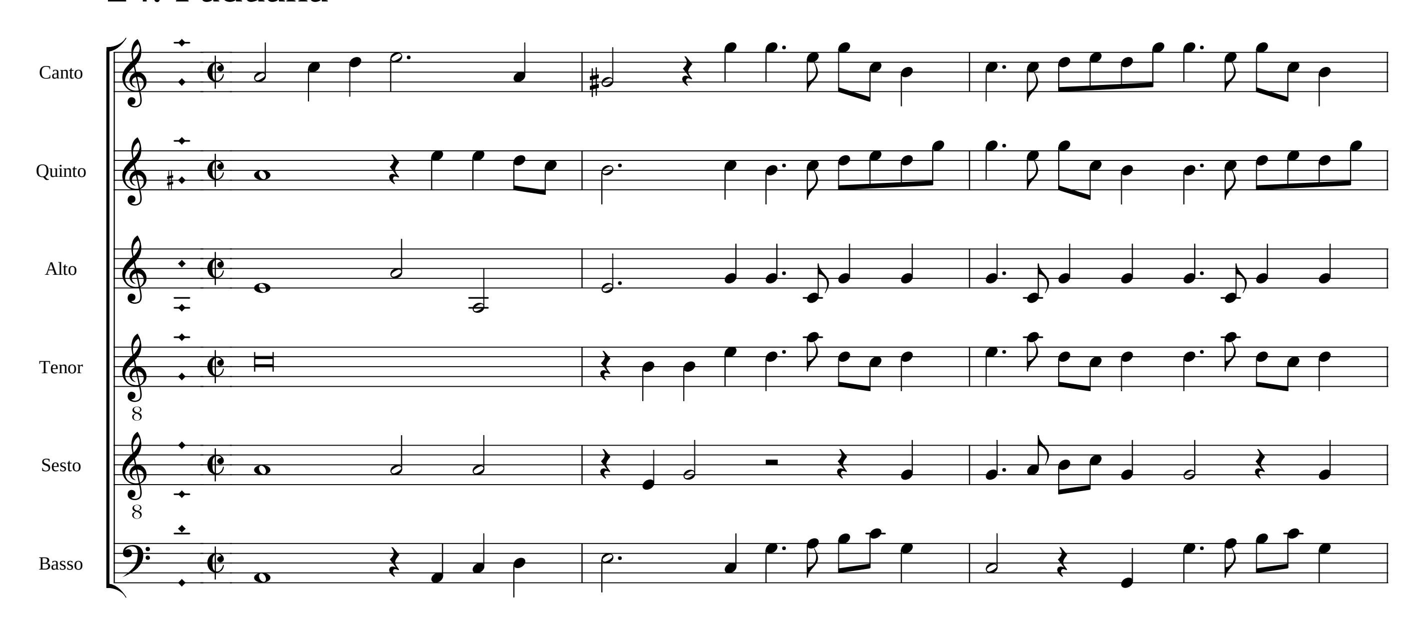
23. Galliard
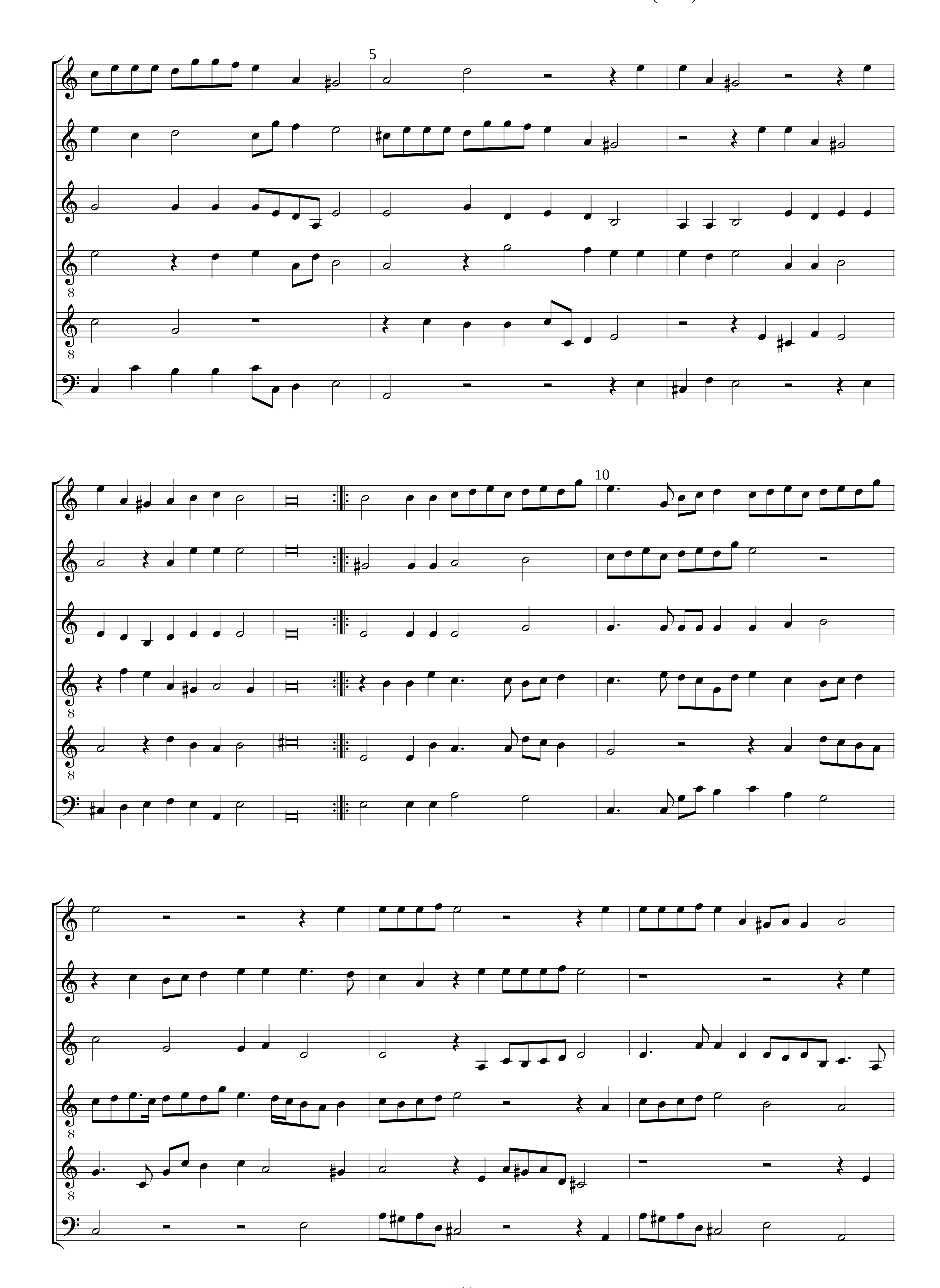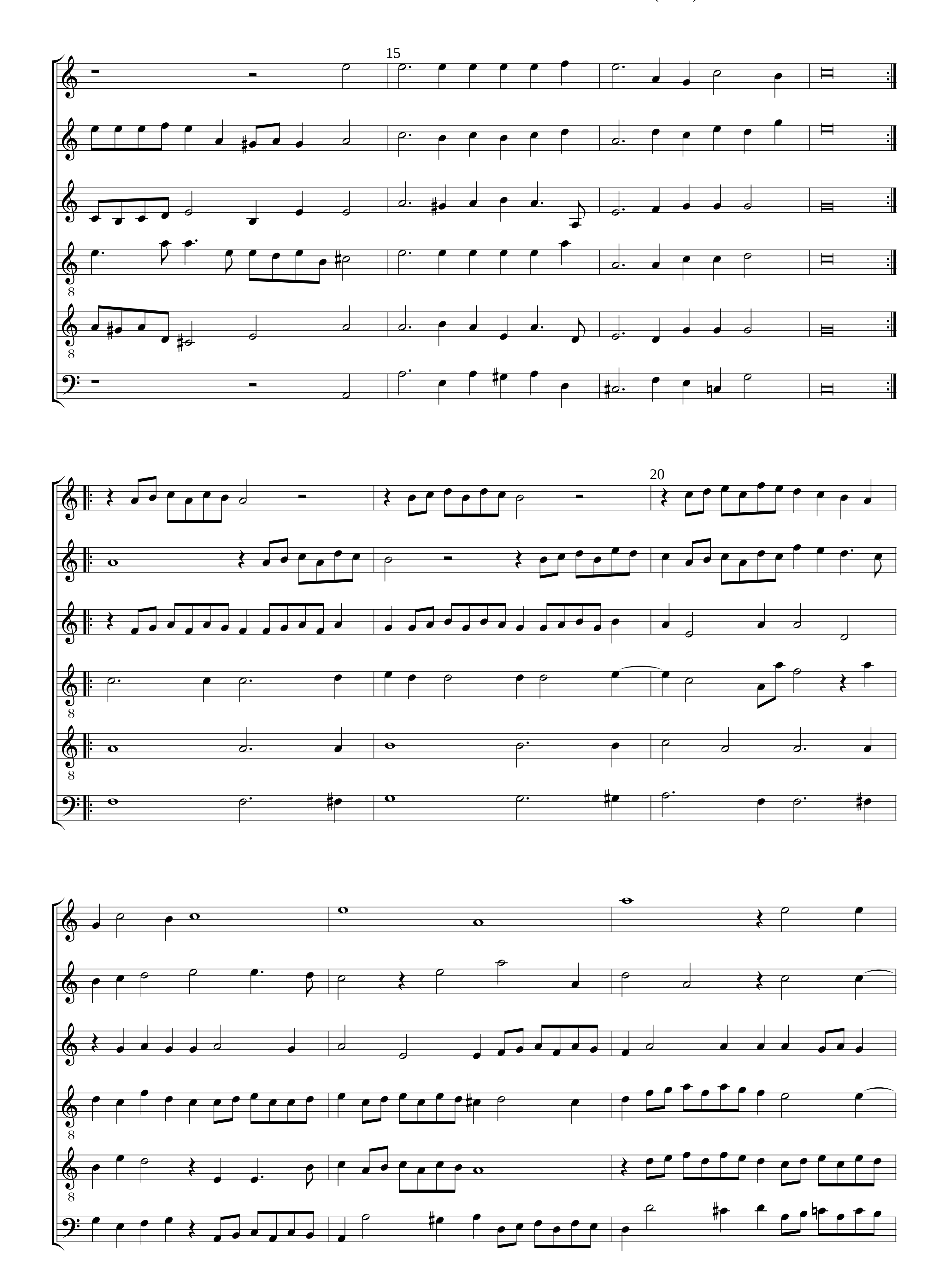


20

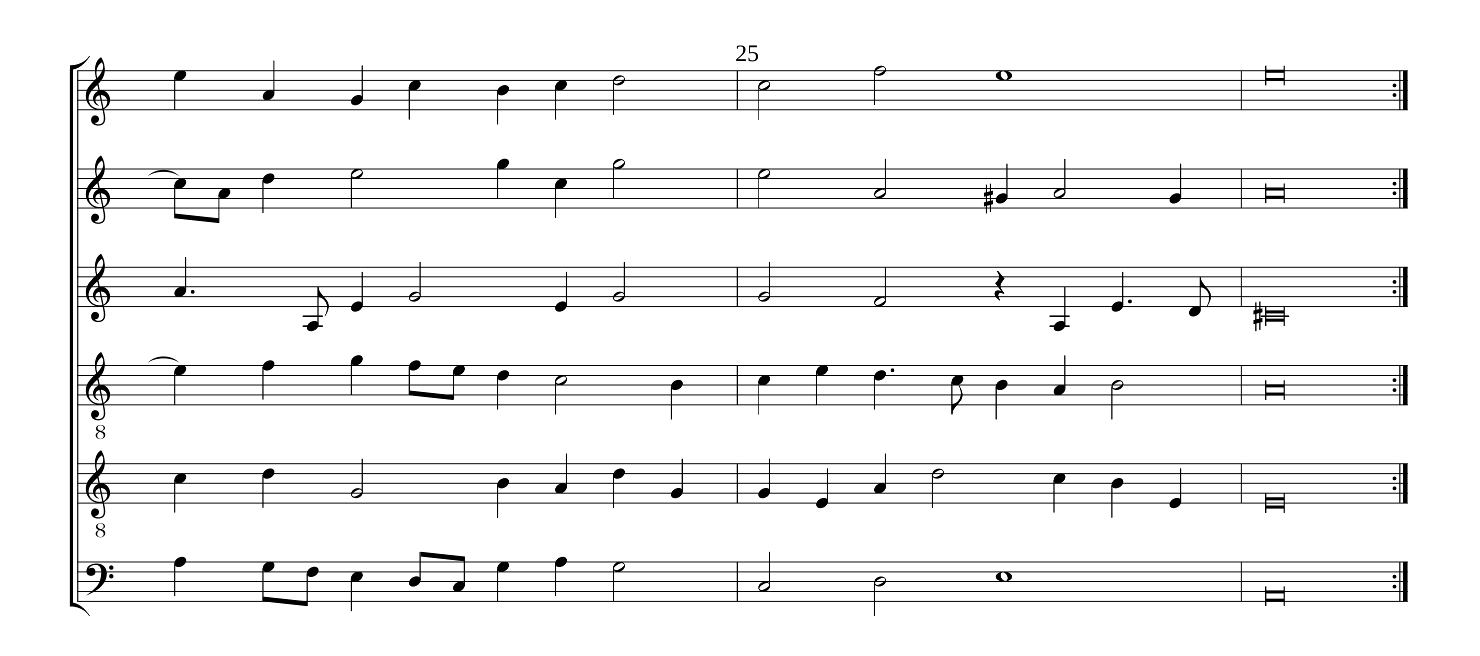
25

24. Paduana
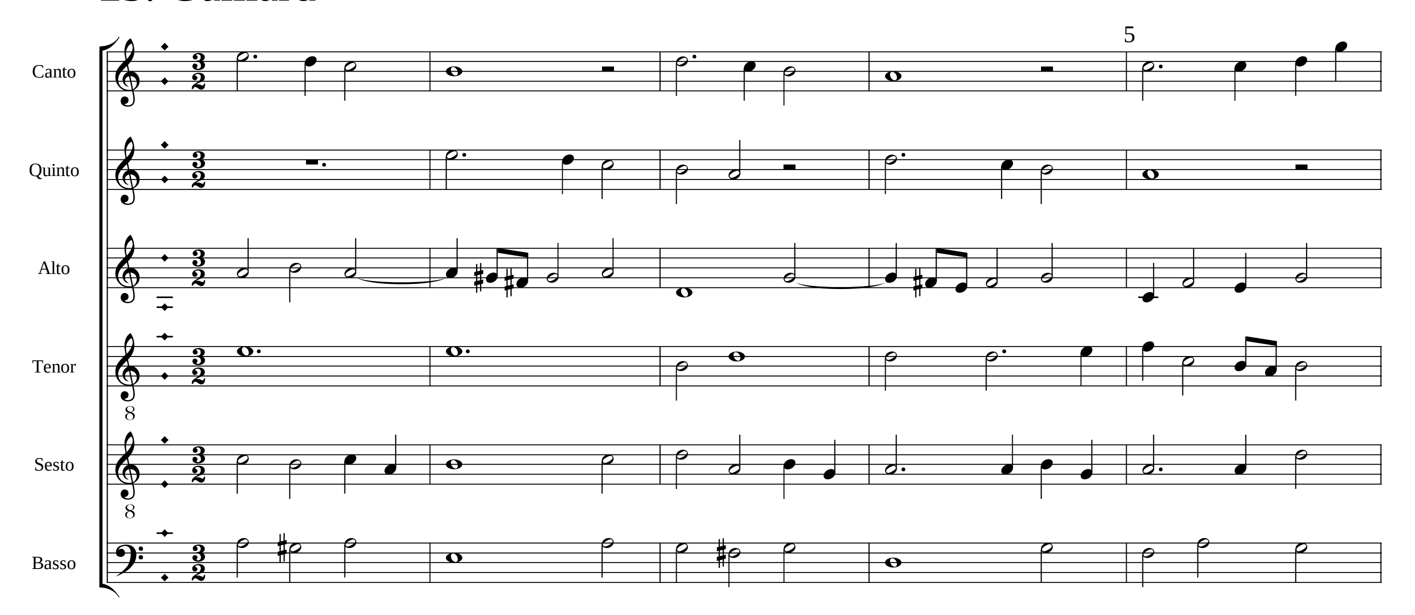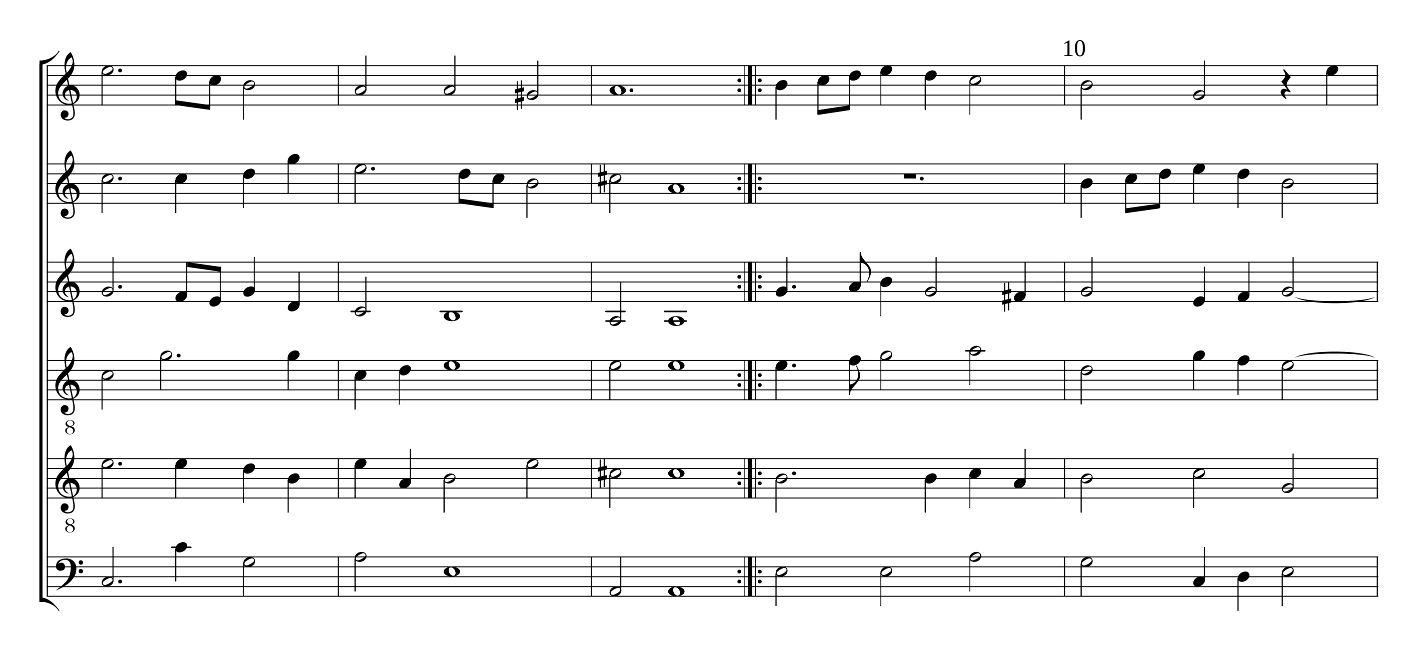



5
10
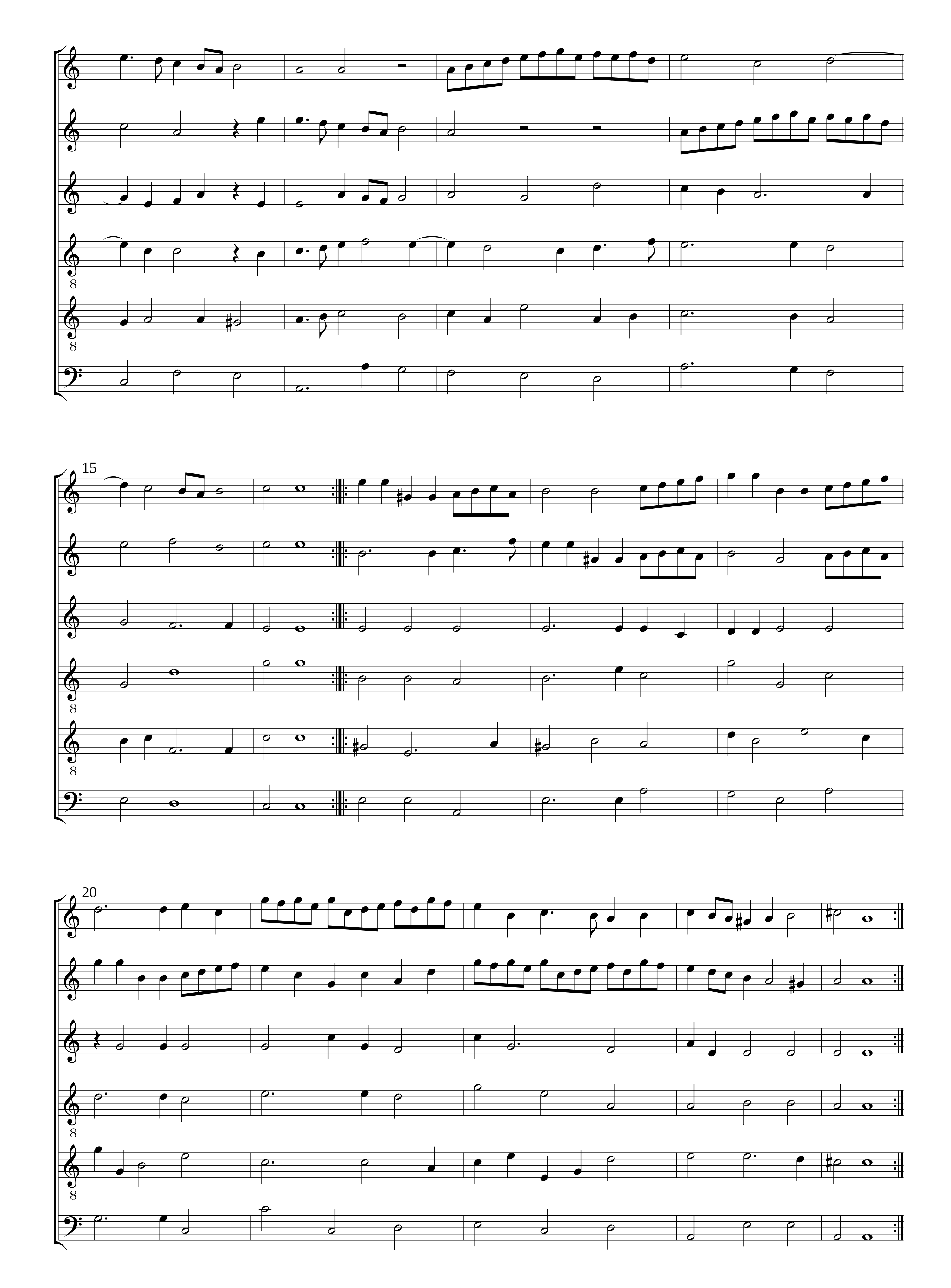

15
8
8
20
8
8
8
8
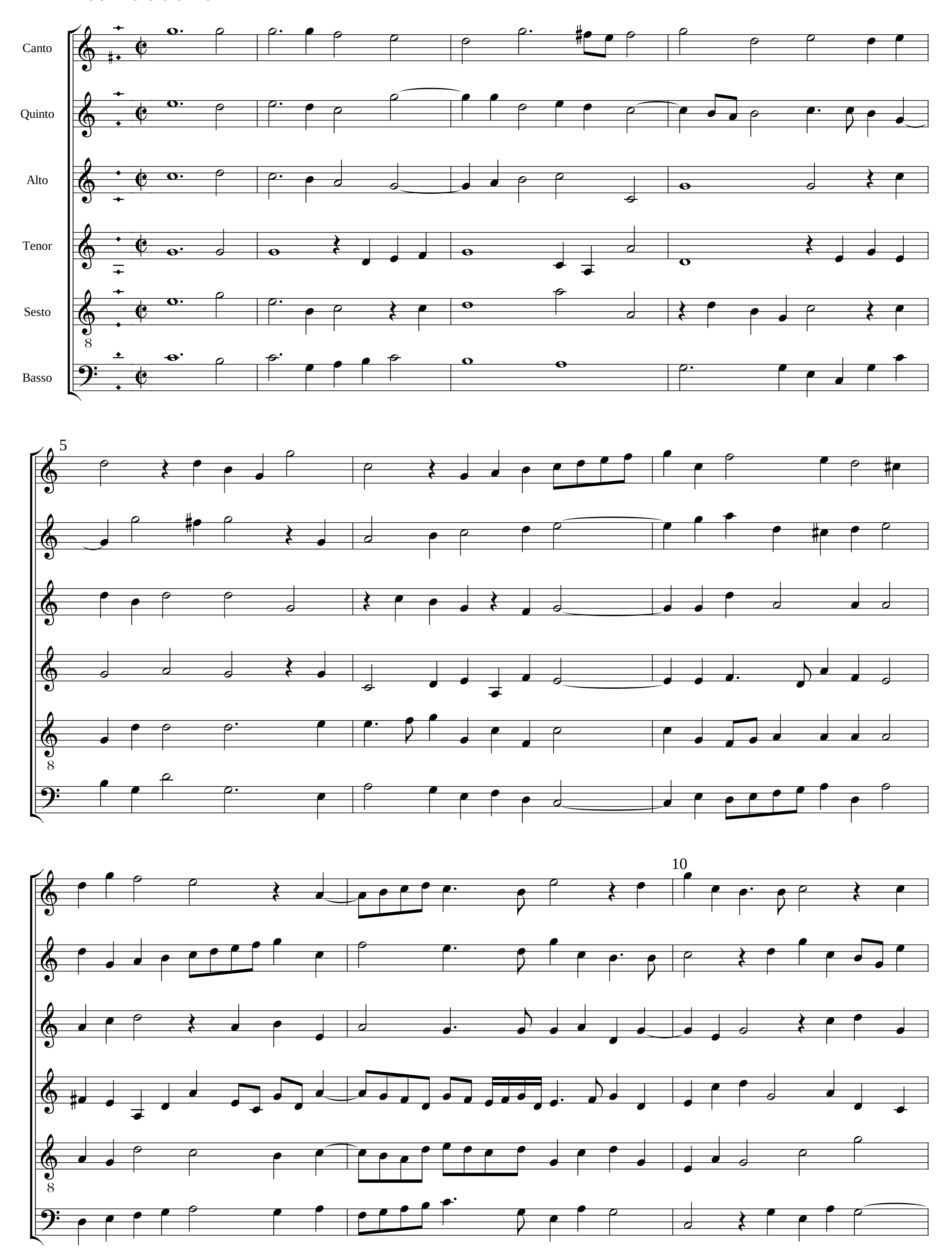


25. Galliard
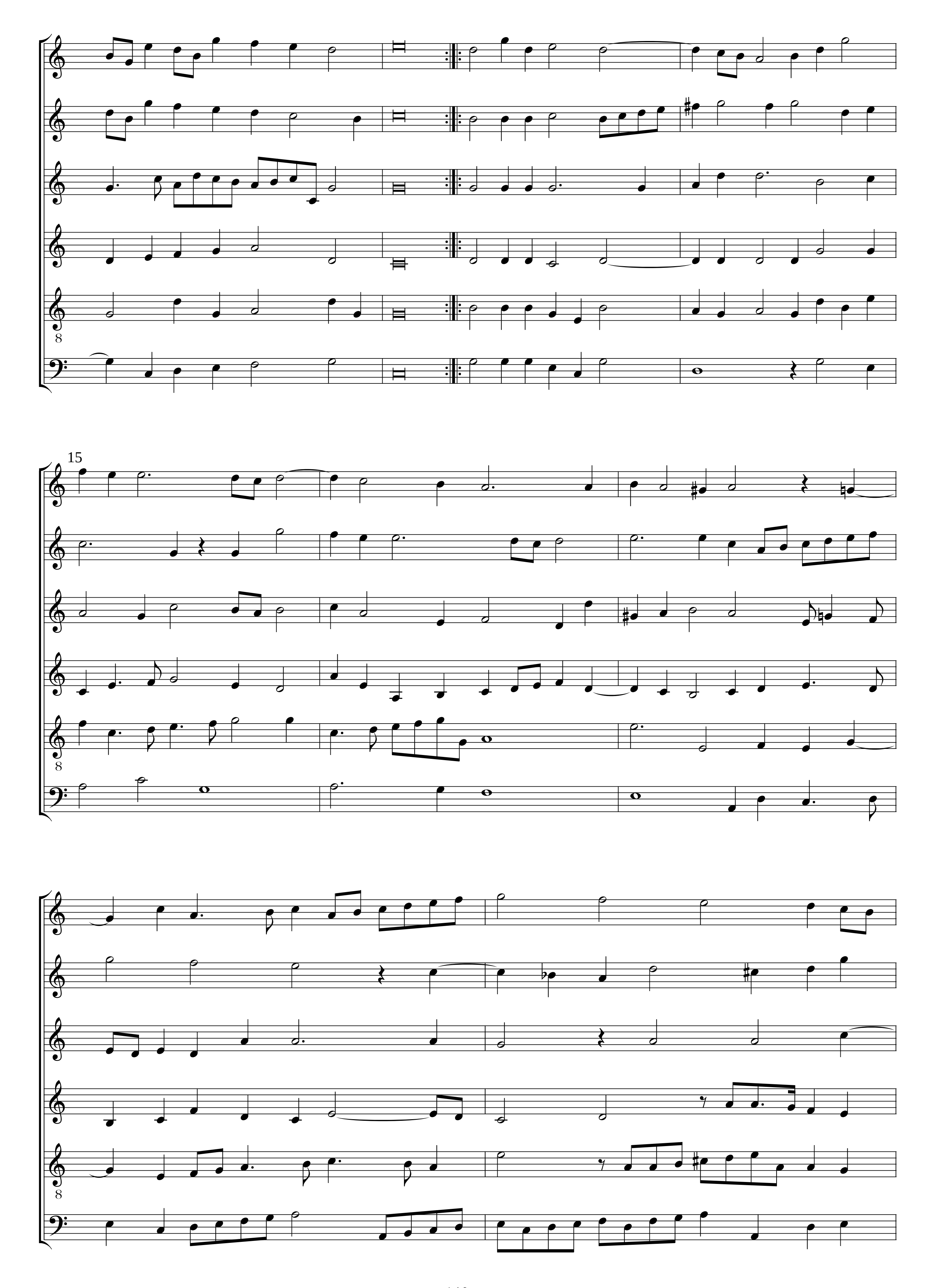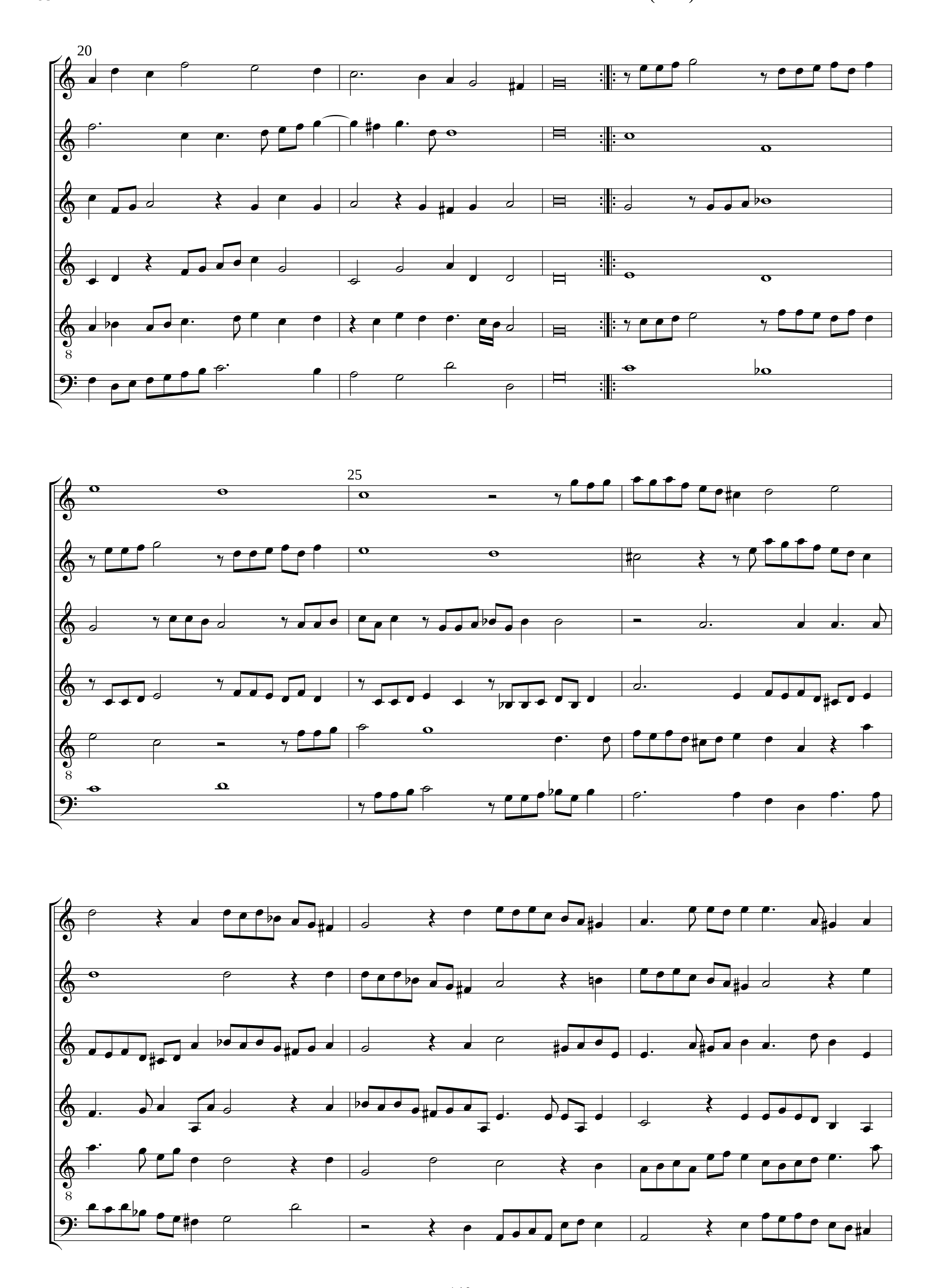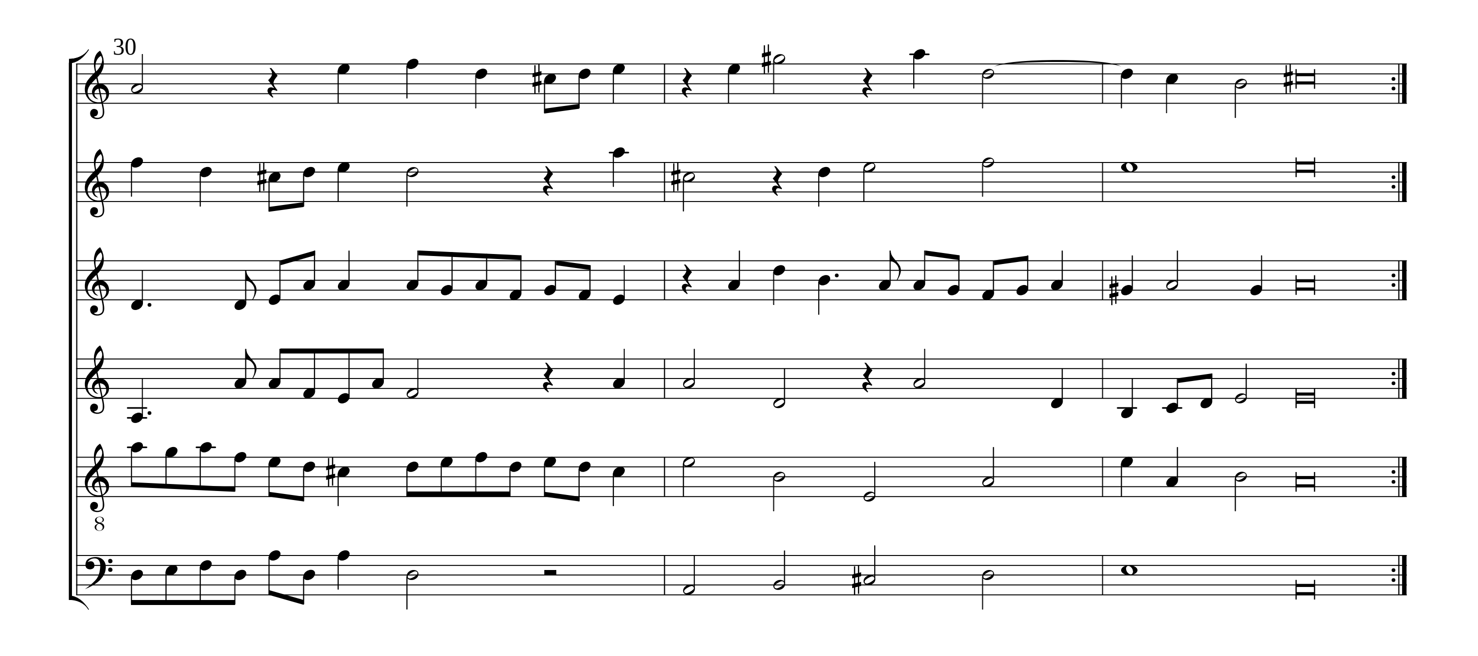





15
20

26. Paduana
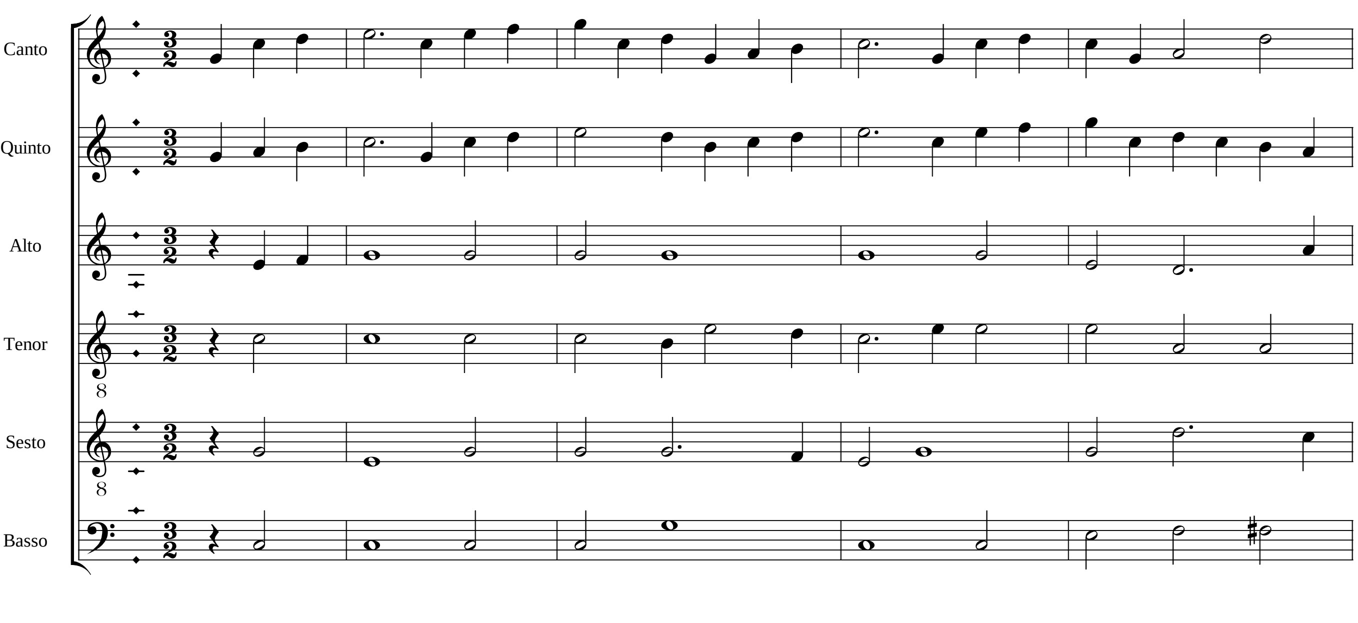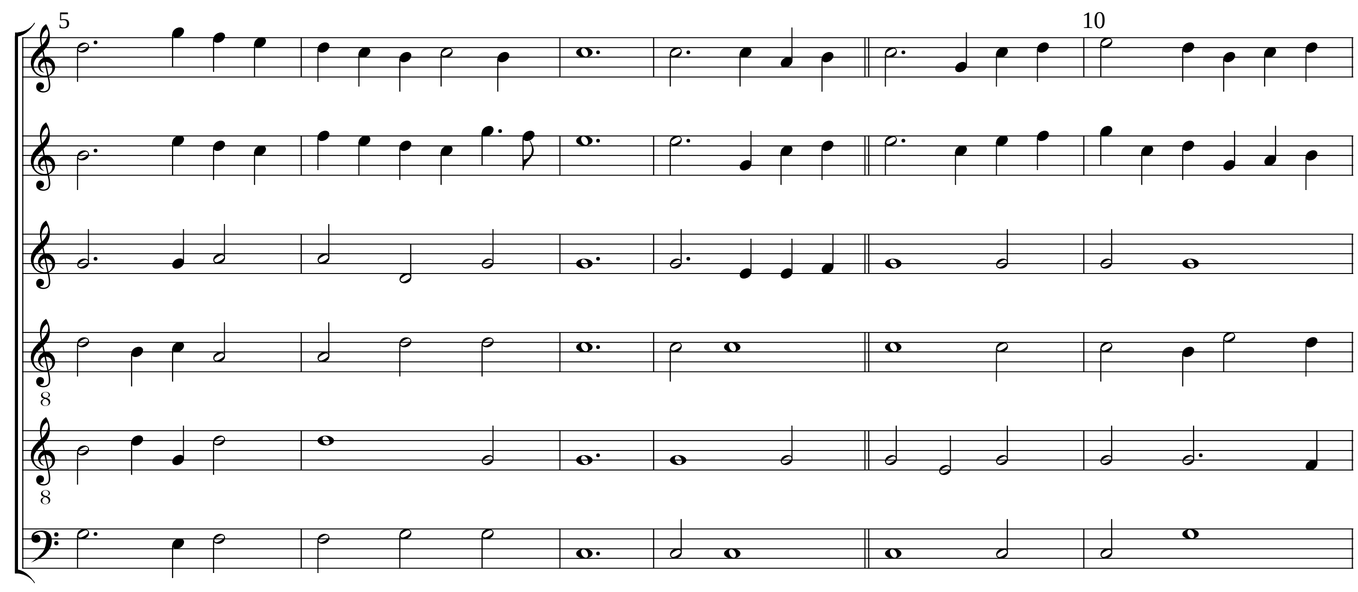



15
8
8
8
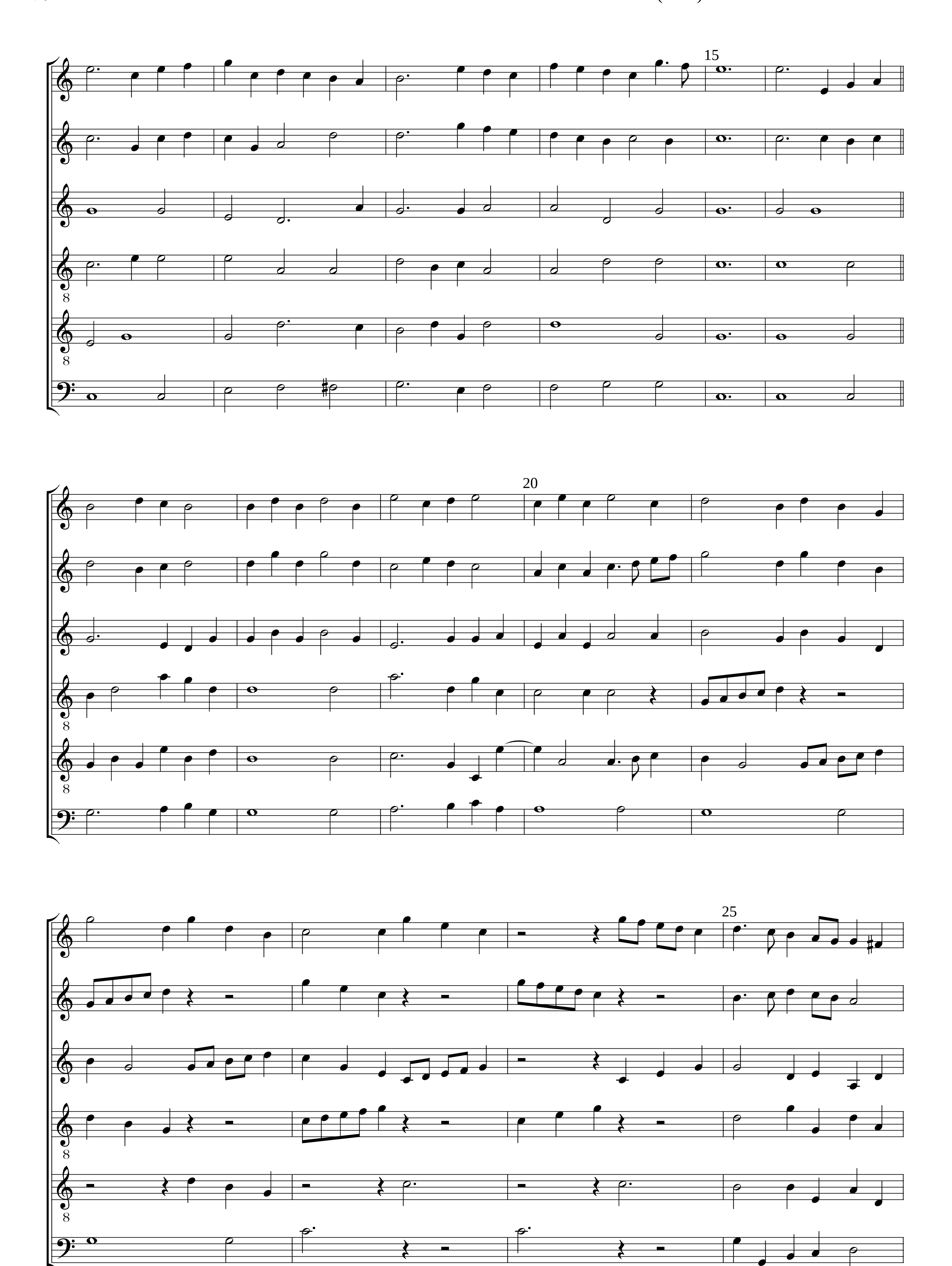

20
25
8
8
8
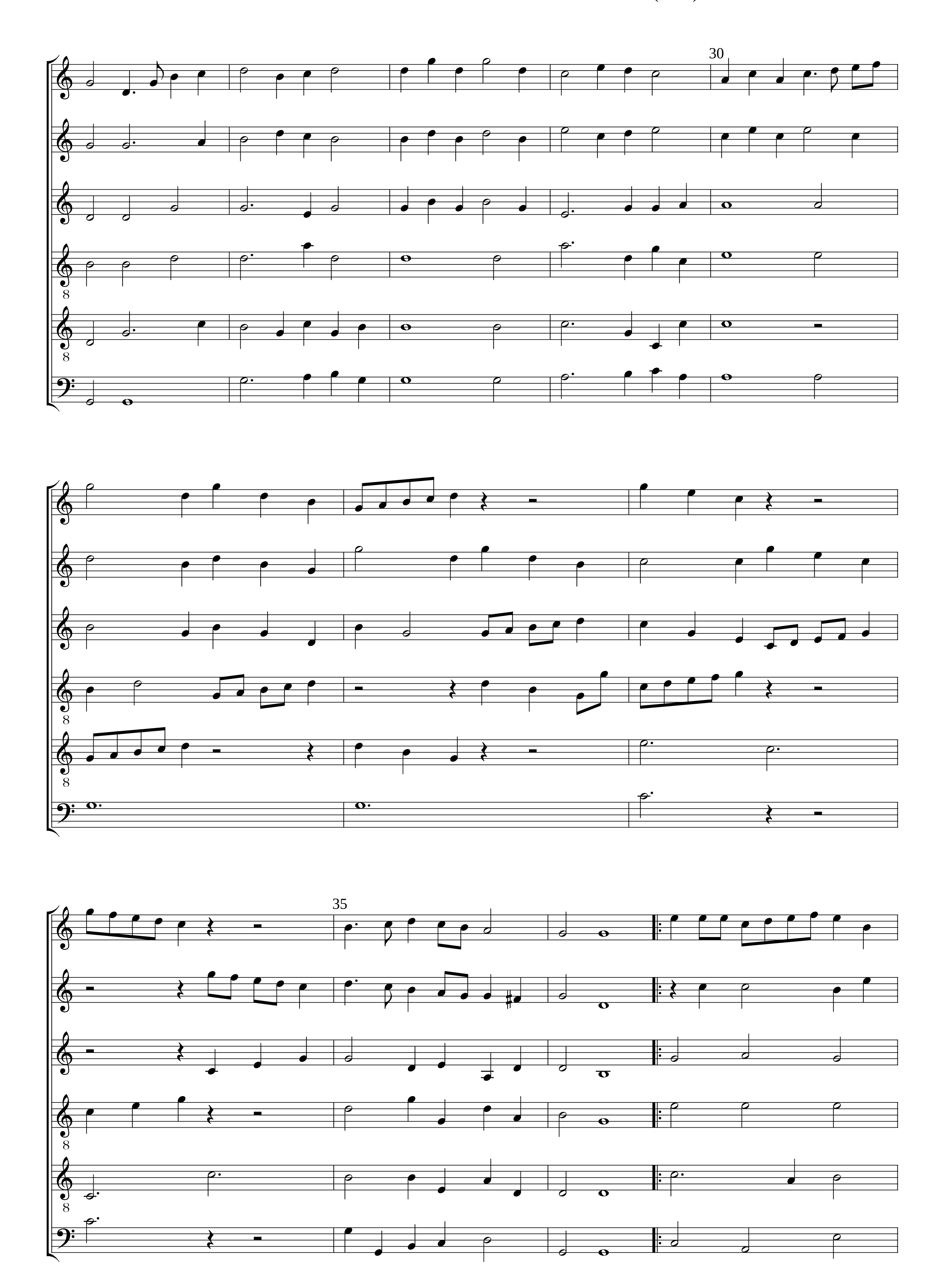


27. Galliard
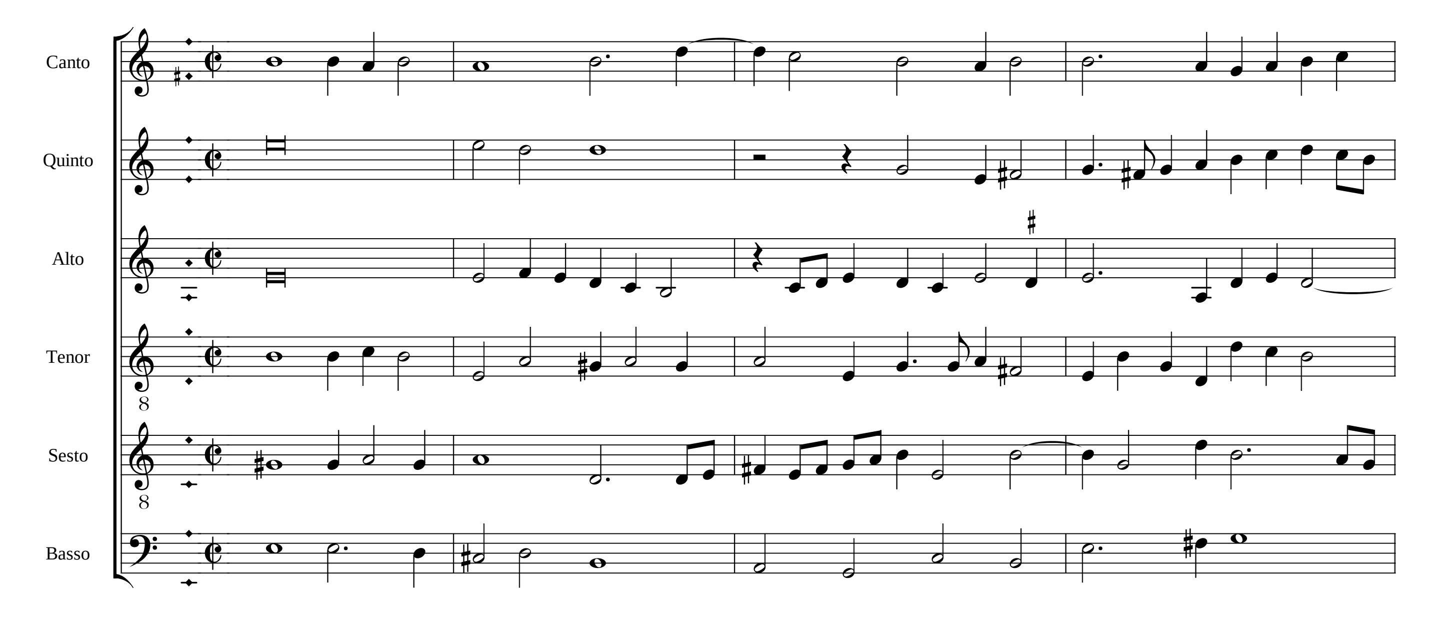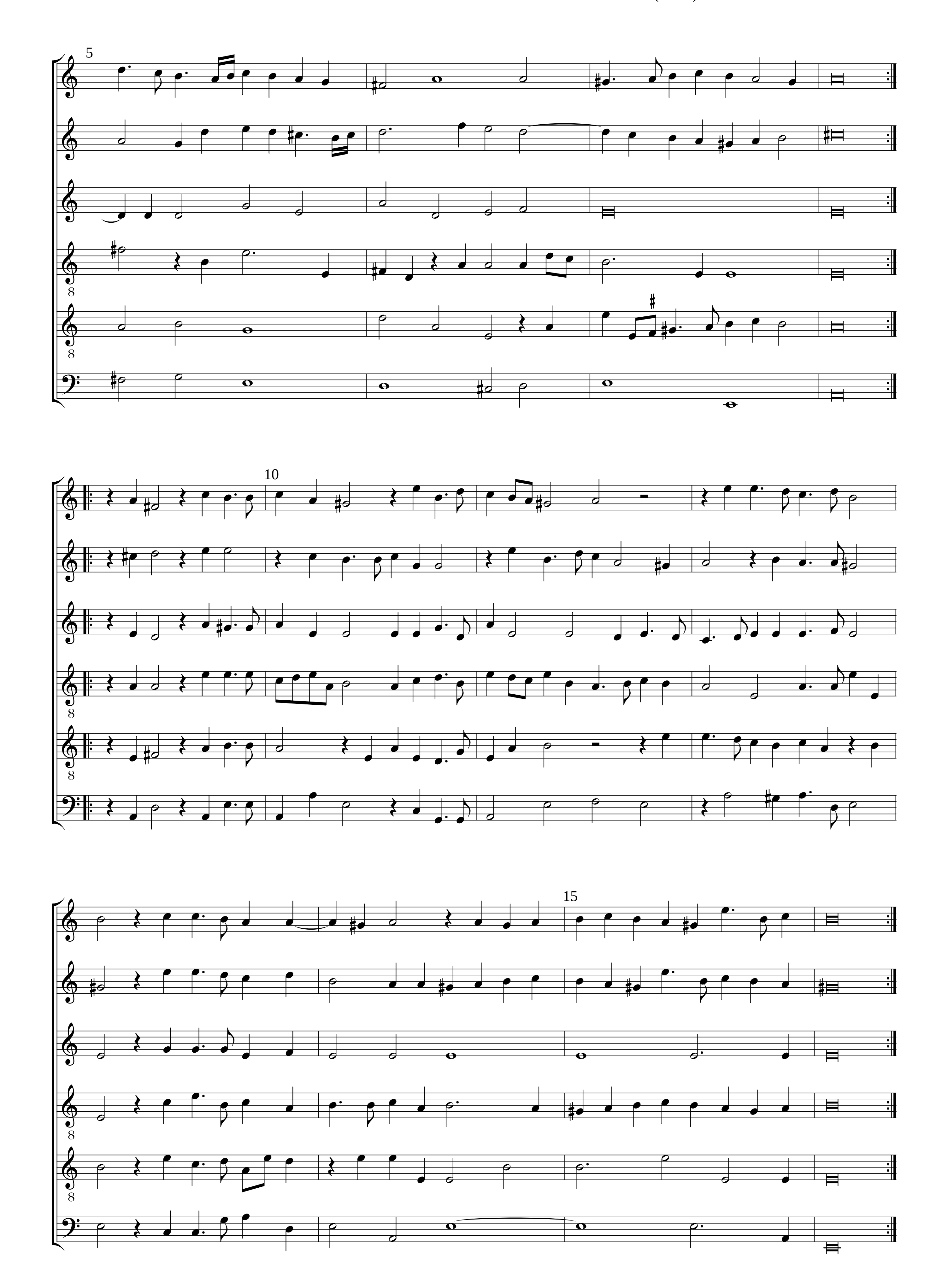





15
20
25
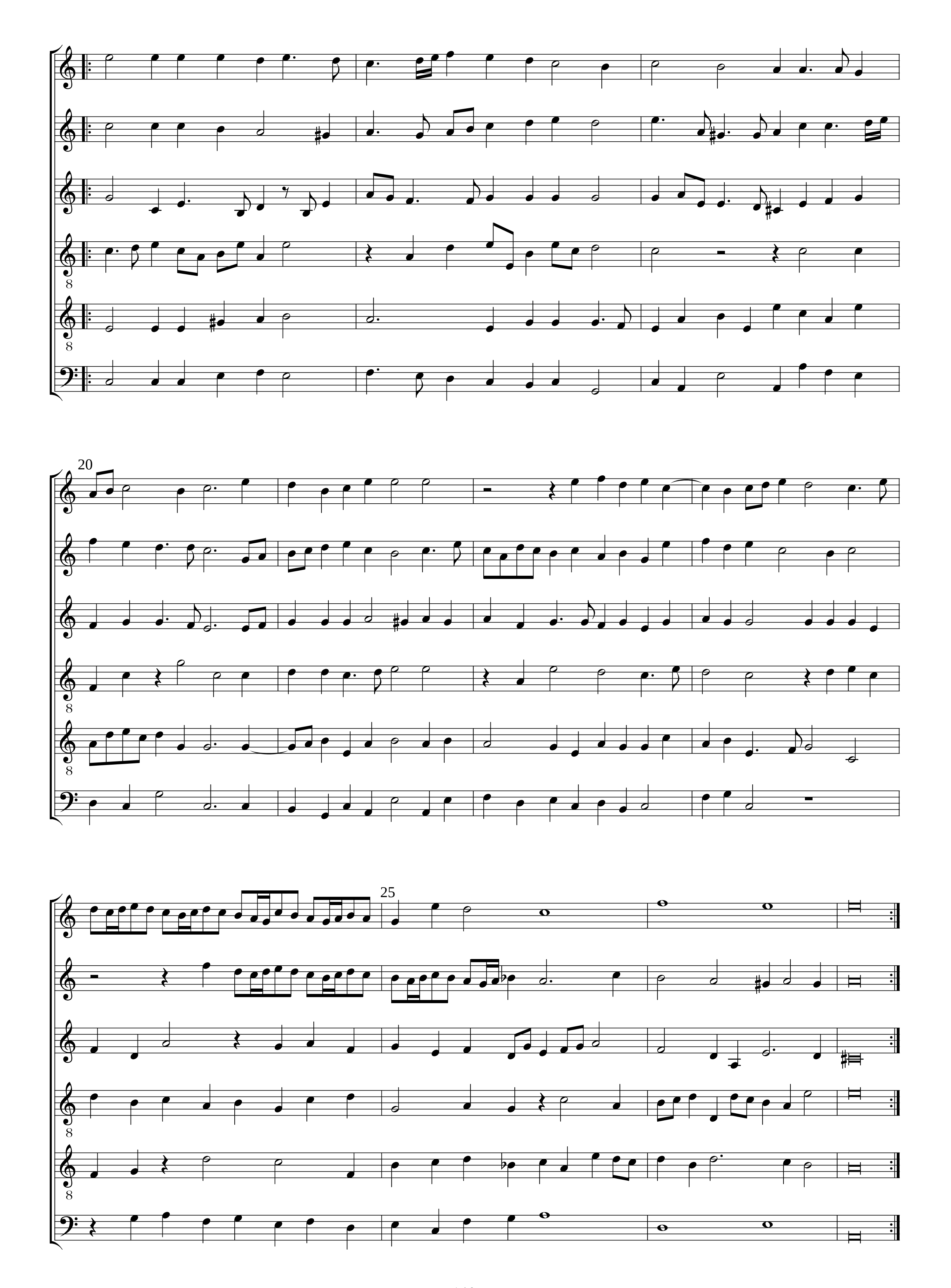

30
35

40
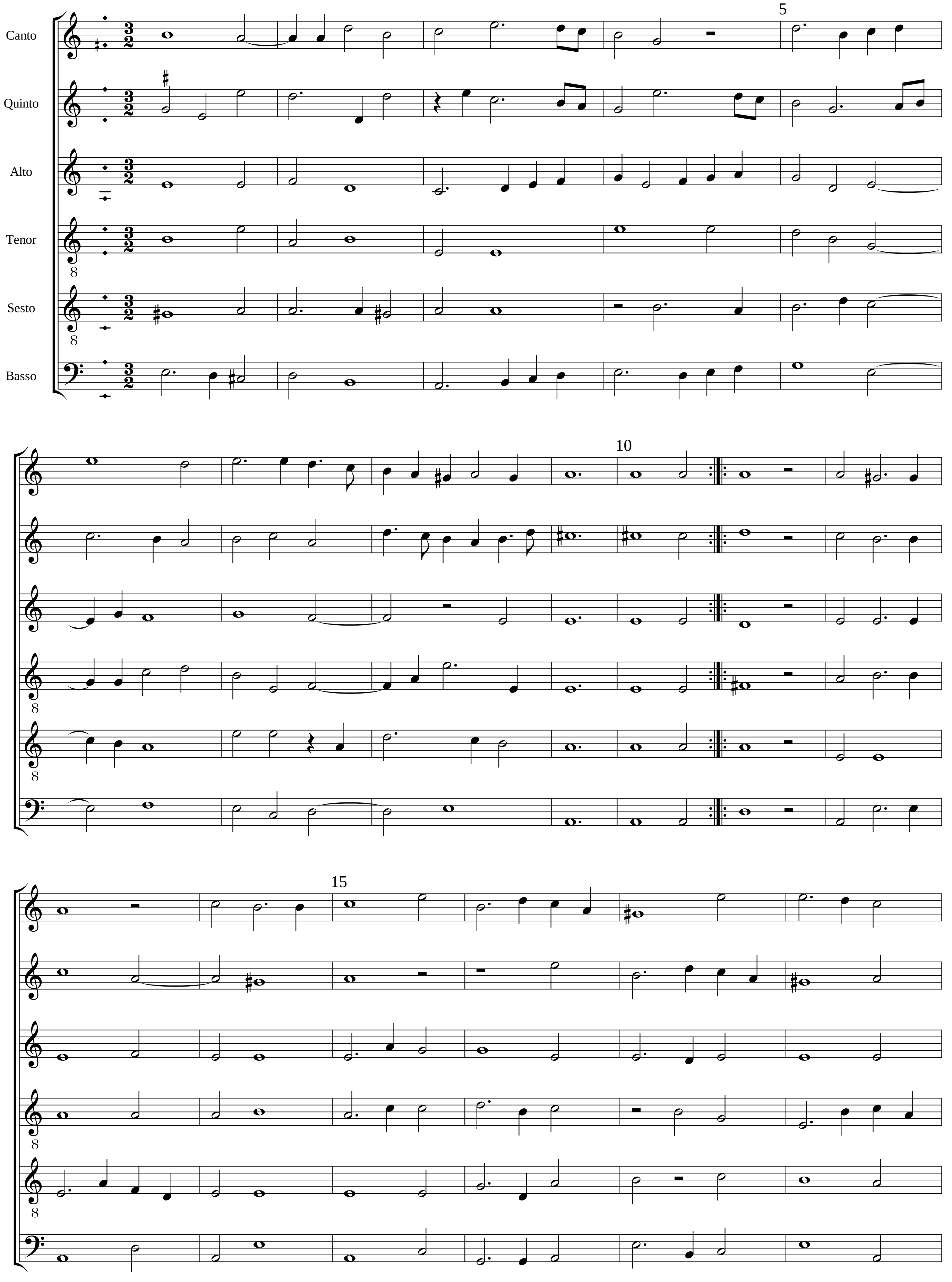
28. Paduana
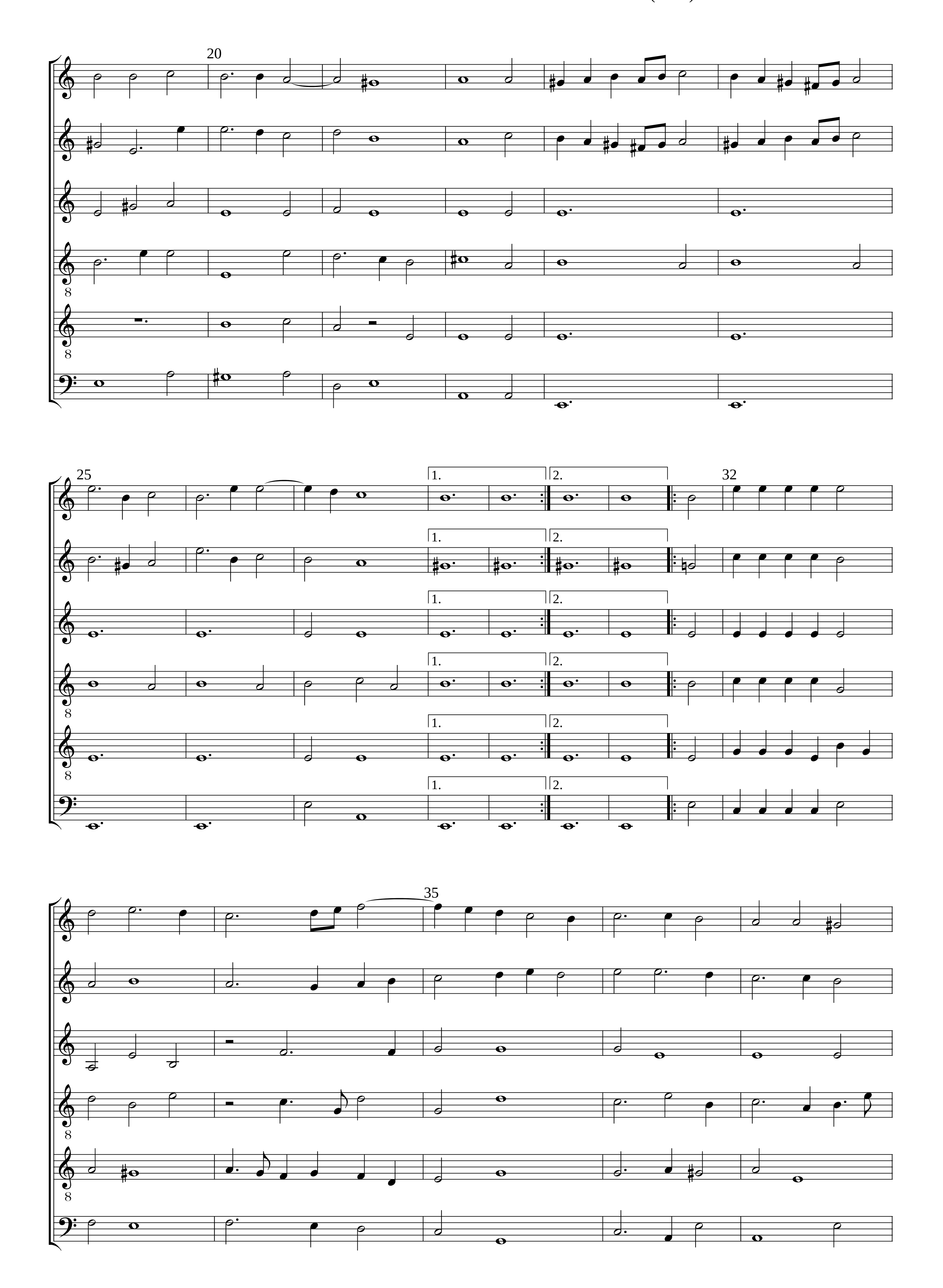



5
8
8
10
8
8
15
8
8

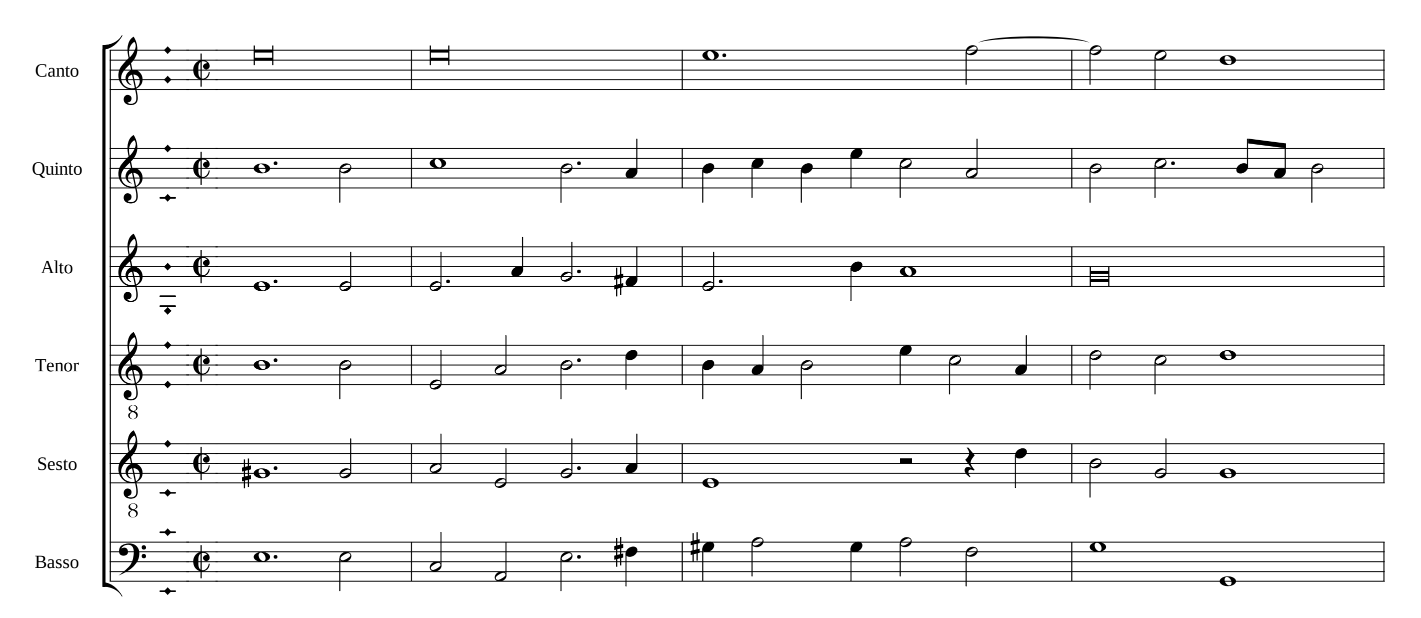

20
25
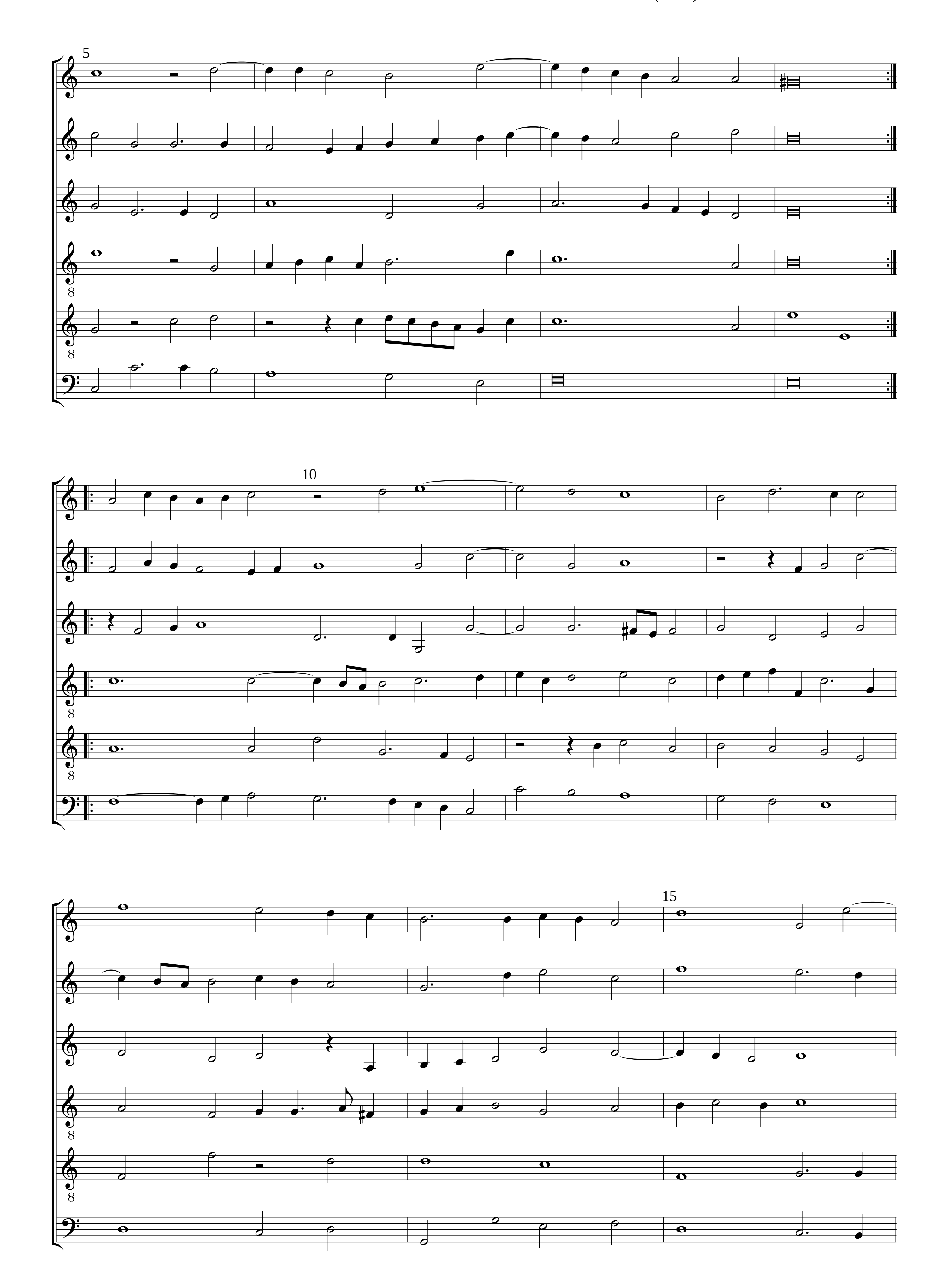
29. Galliard
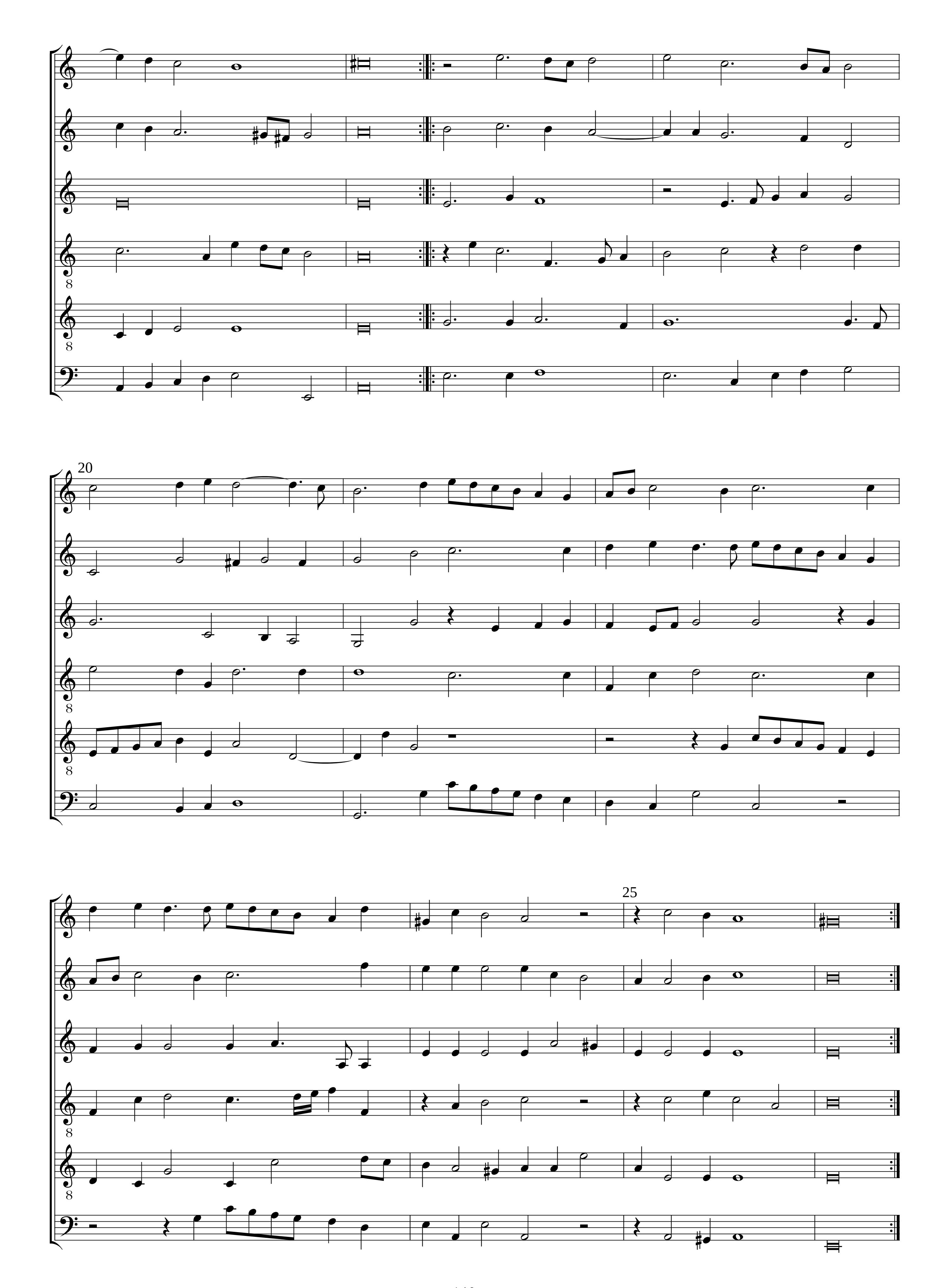



20
25
1.
2.
32
35
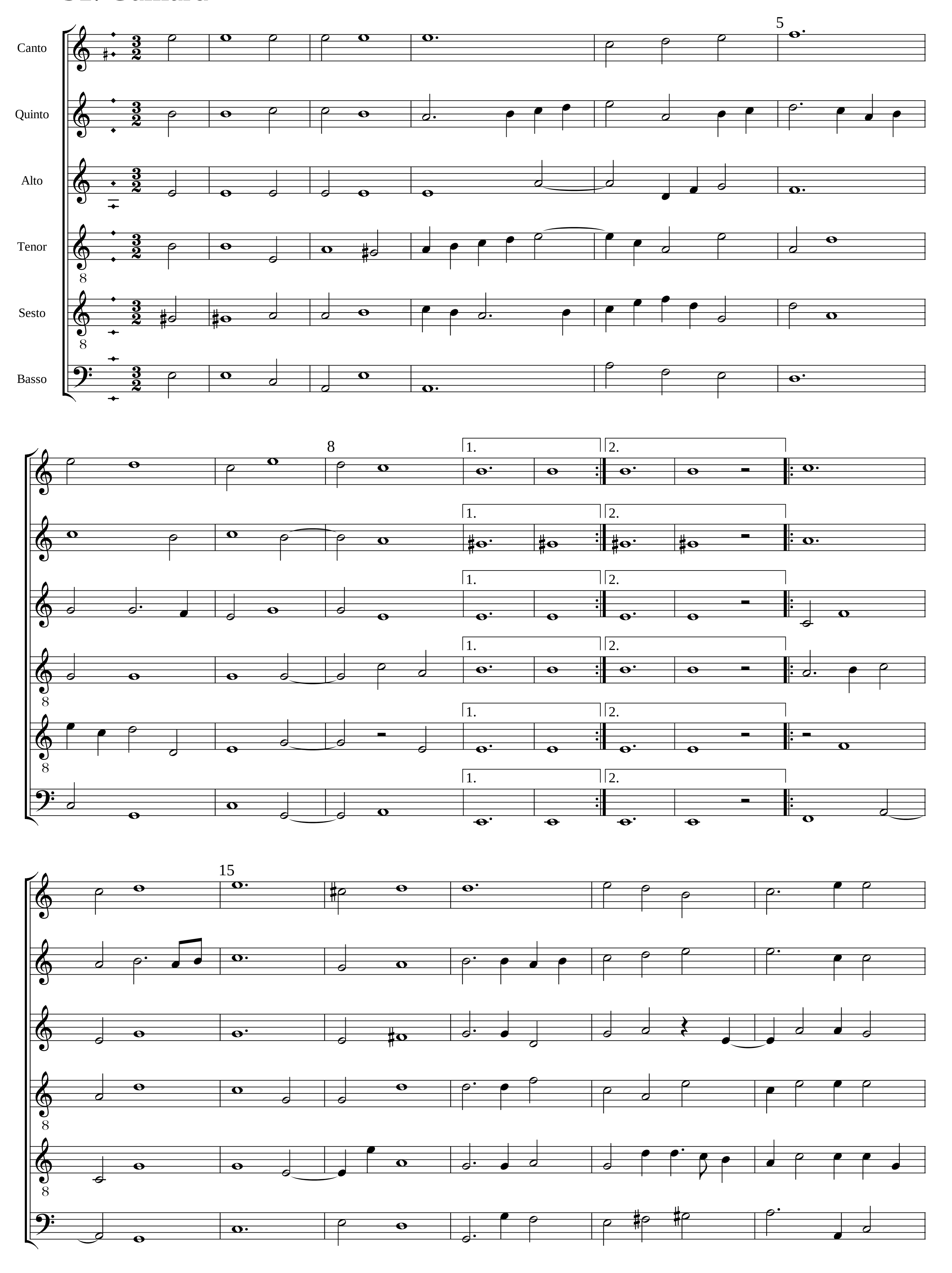
30. Paduana
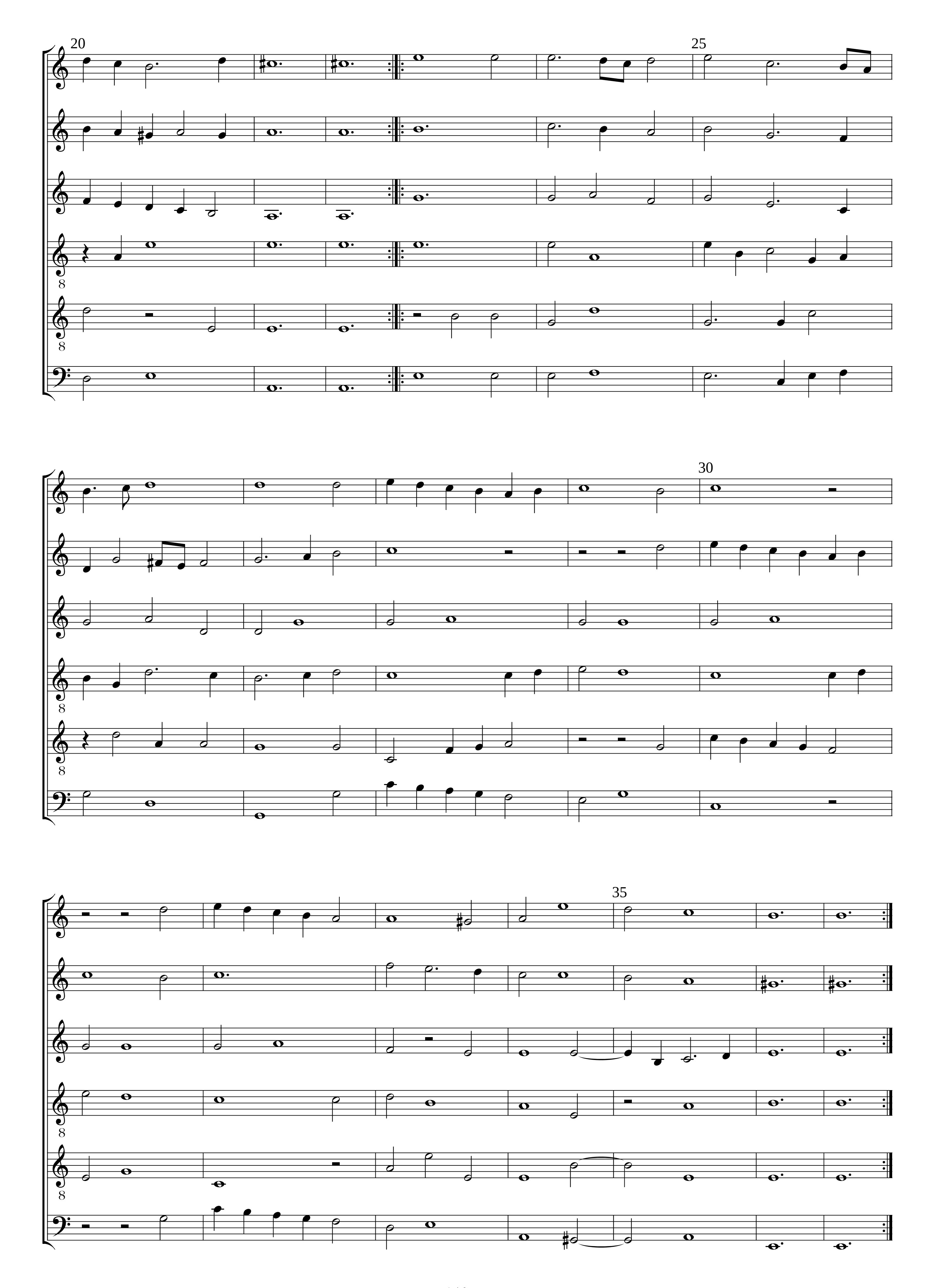



5
10
15
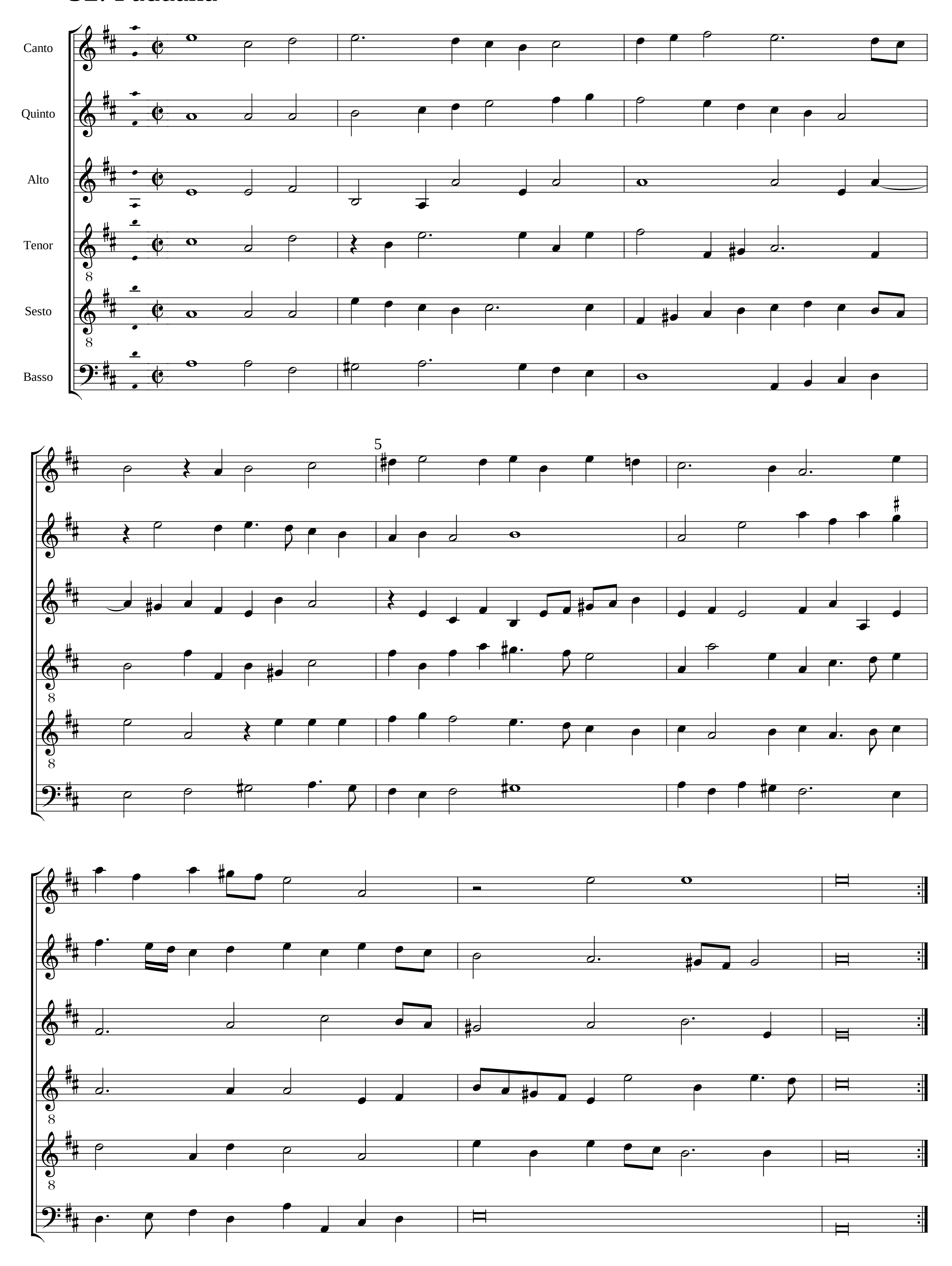

20
8
25
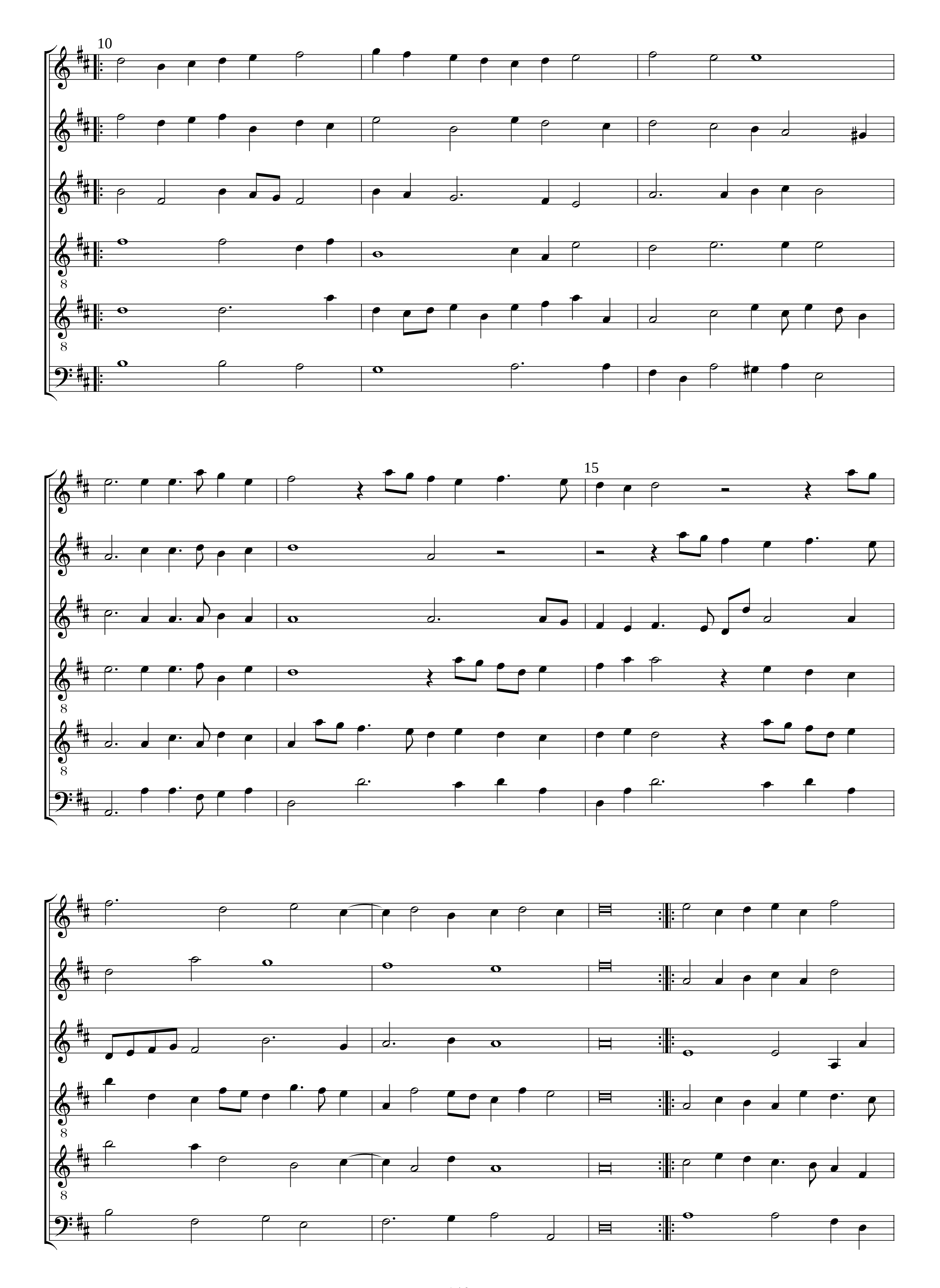
31. Galliard
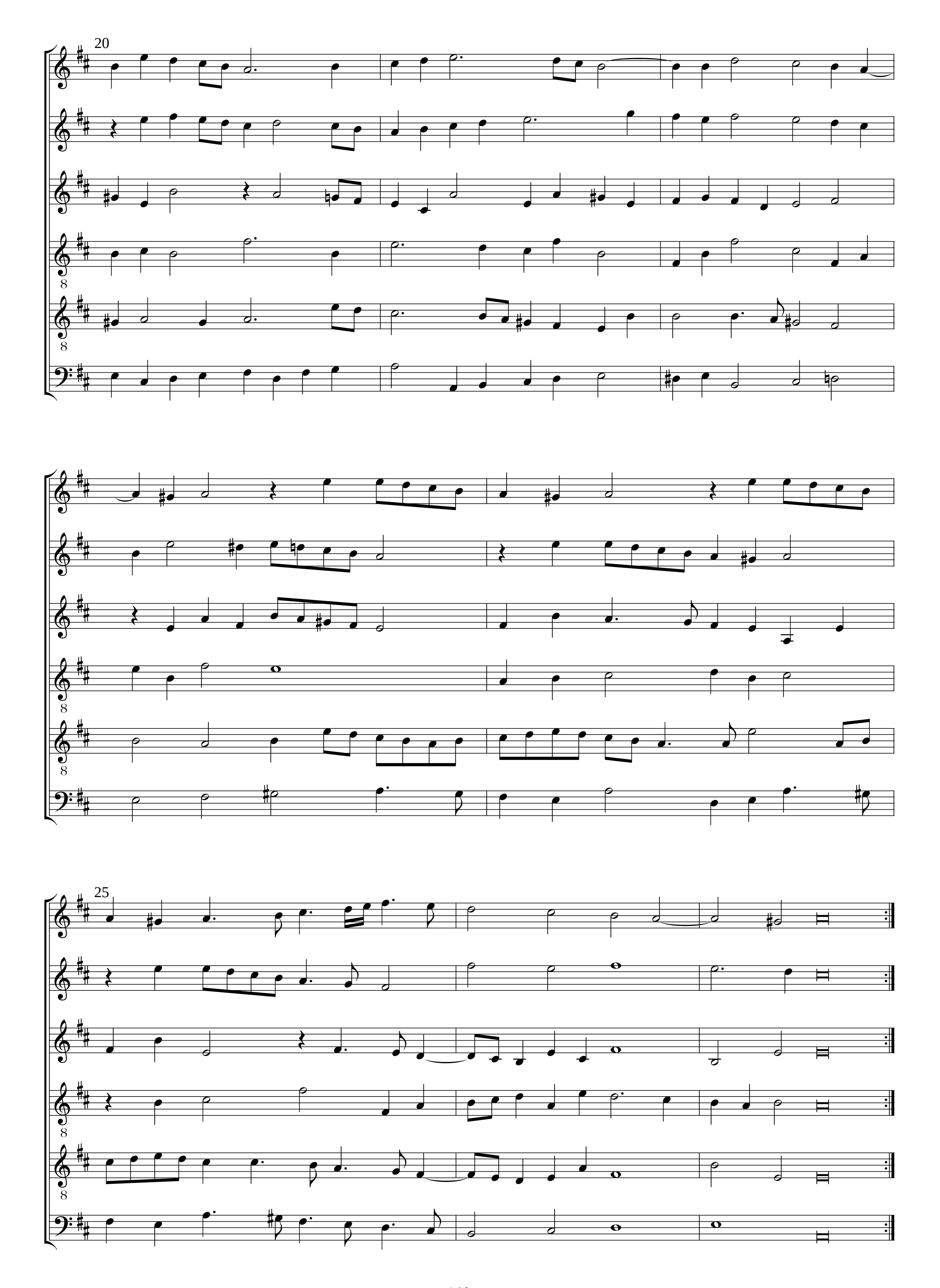



20
25
8
30
35
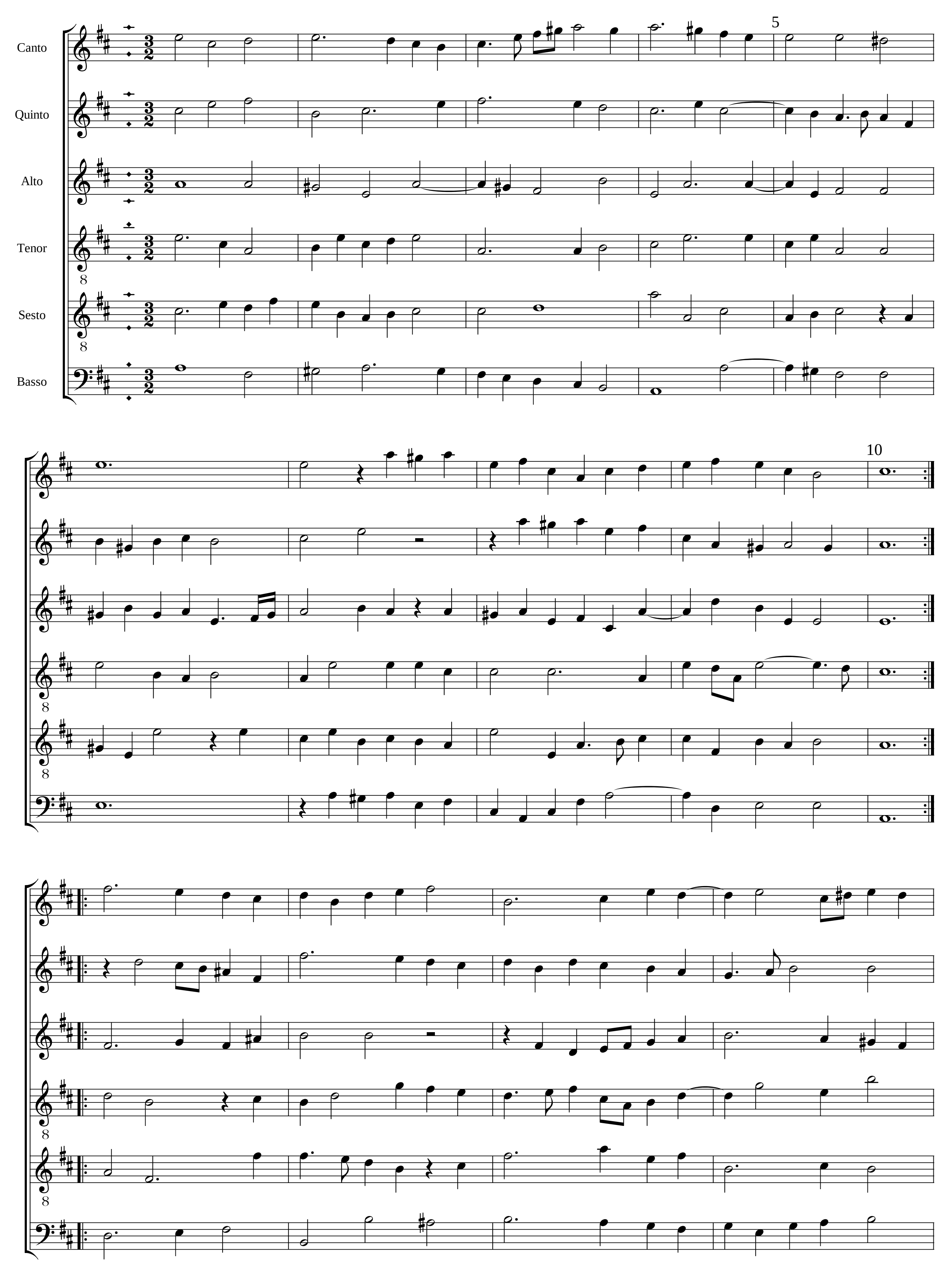
32. Paduana
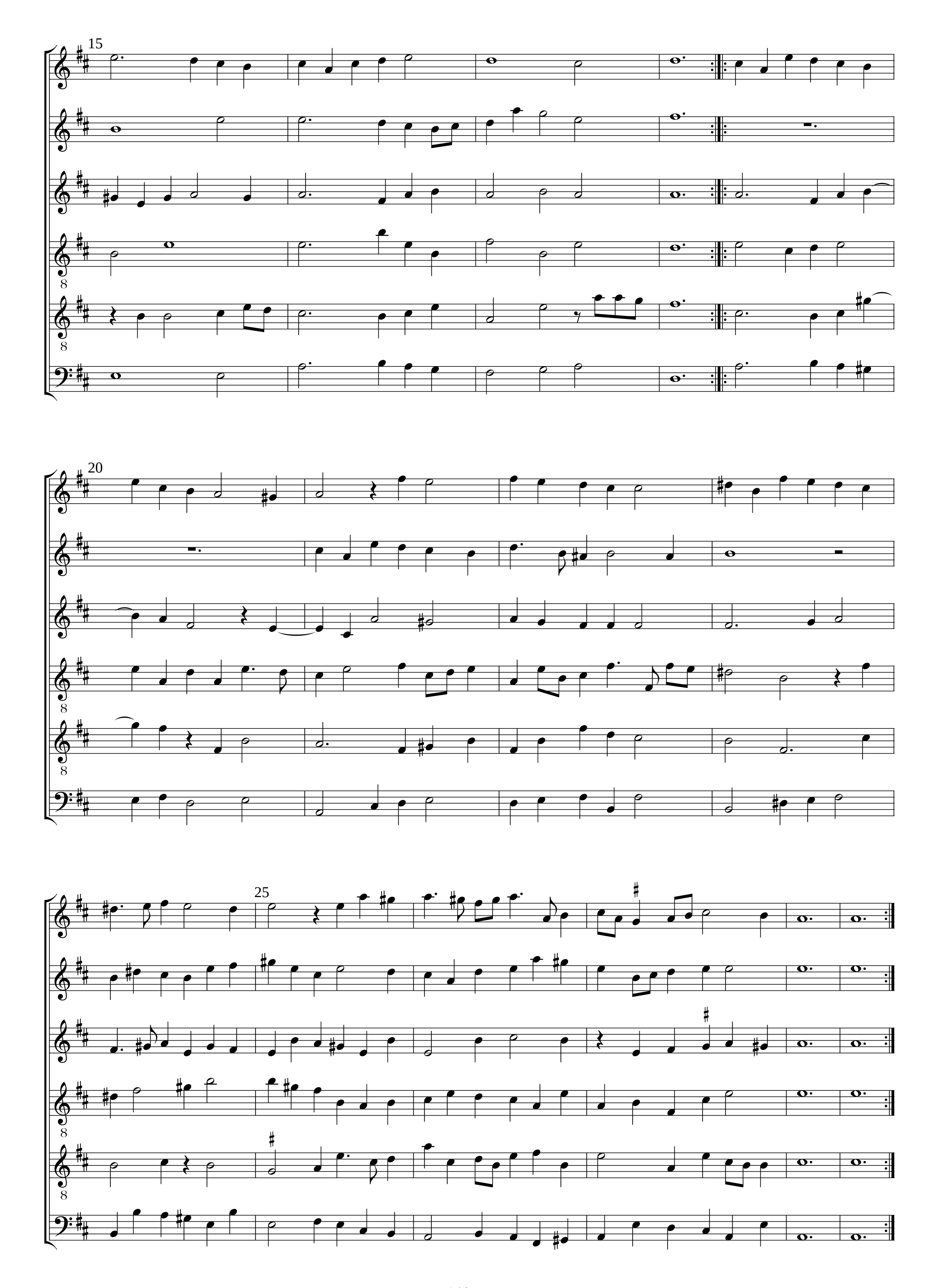



10
15
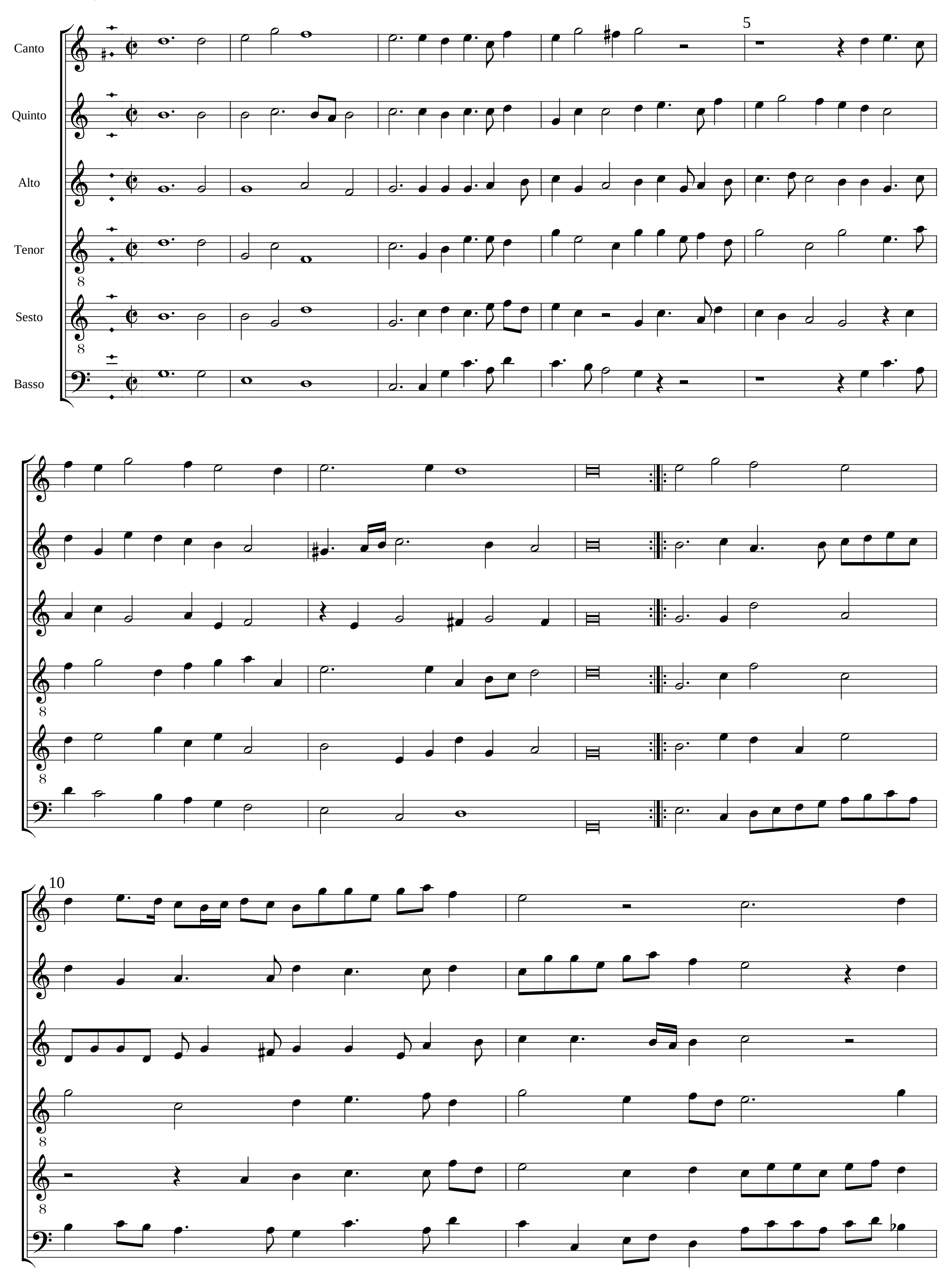

20
8
8
8
8
25
8
8
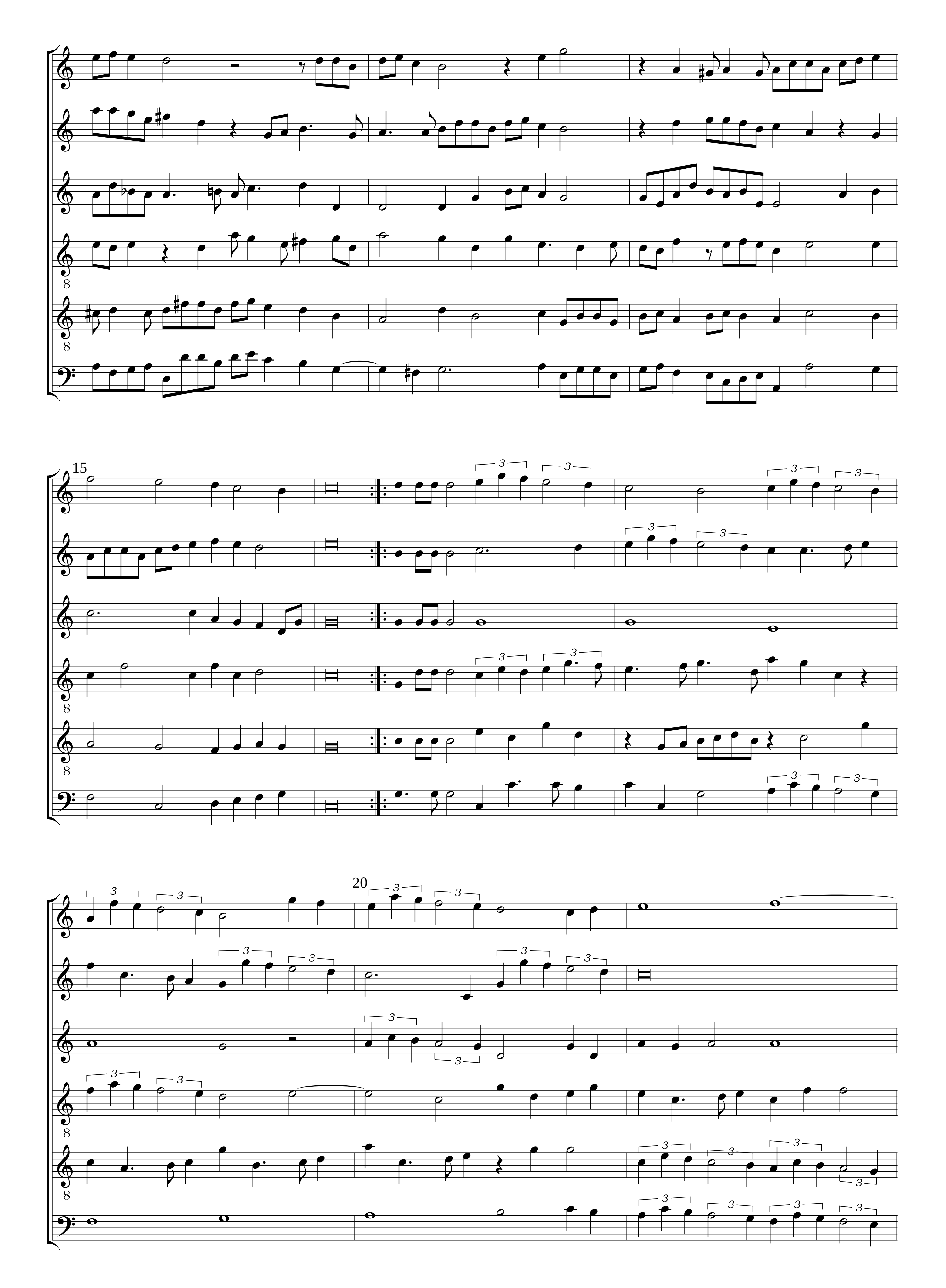
33. Galliard
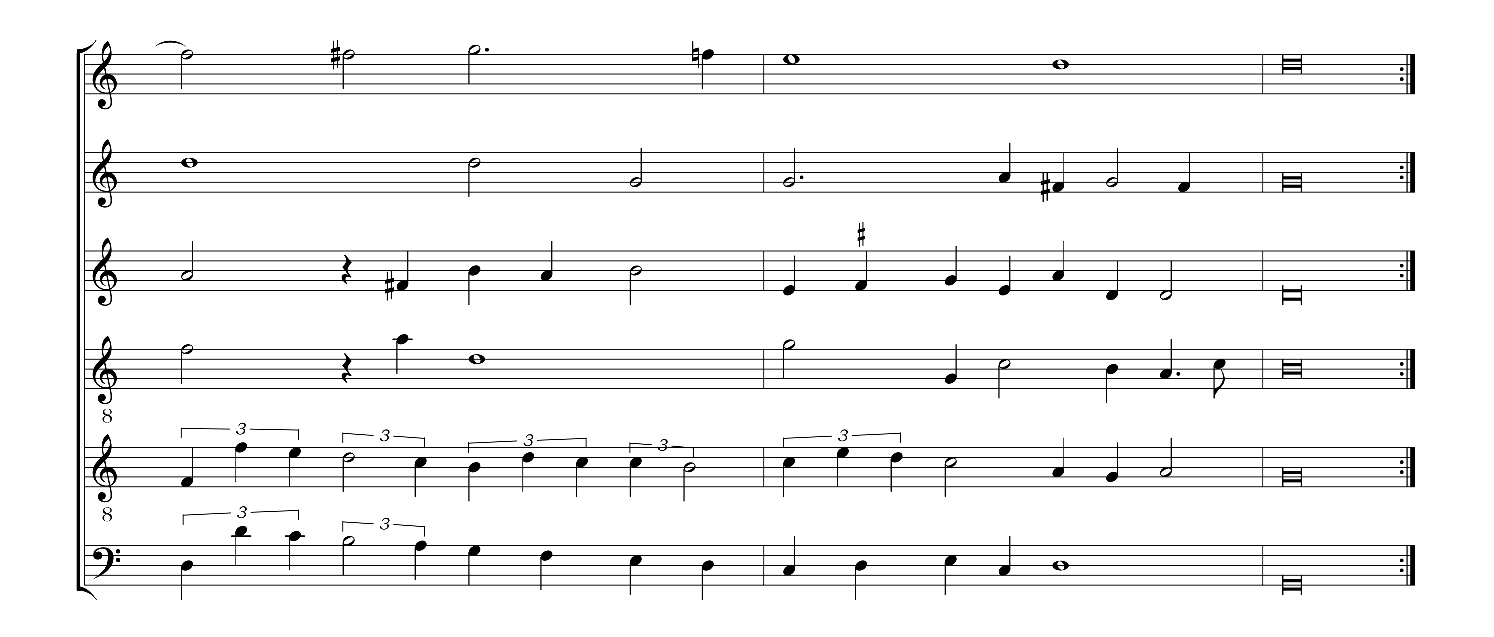



15
20
25

34. Paduana




15
3
8
20



35. Allmandi

Canto

Quinto
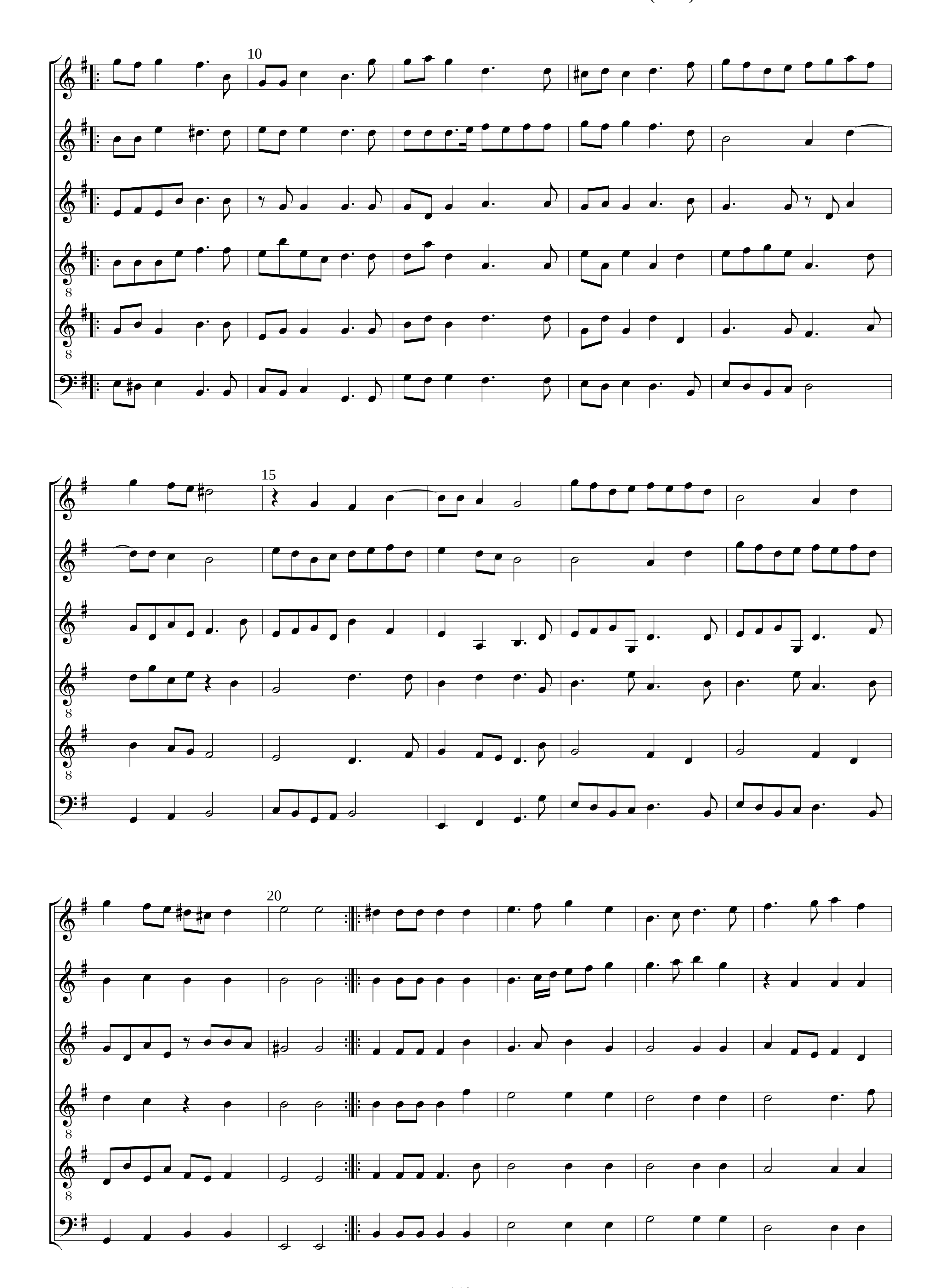
Alto
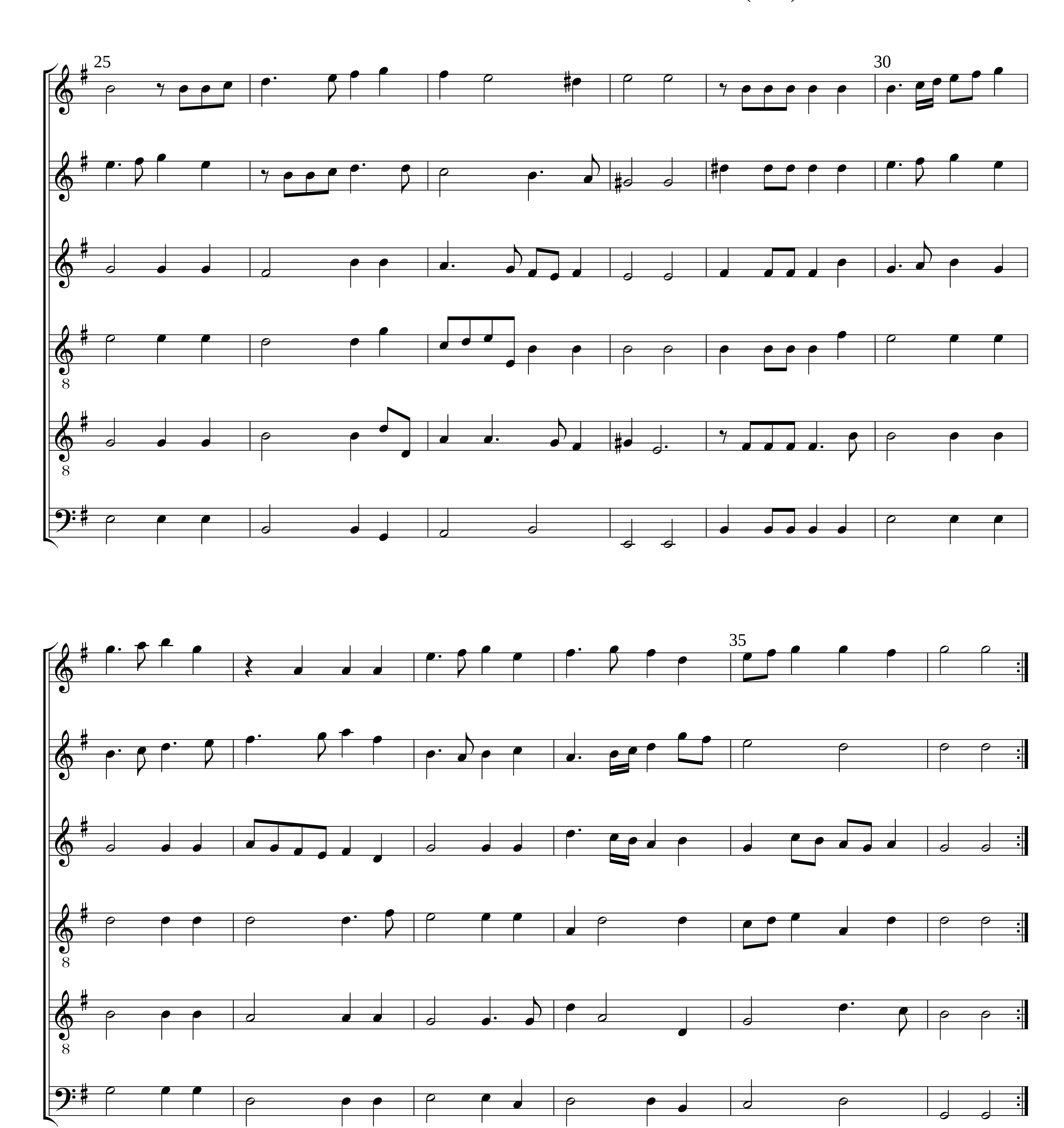
Tenor

Sesto

Basso

5


10
15
20


25
30
8
35